6 CYLINDER
VAUXHALL
THE BEST
CAR
Terra Nova Motors Ltd.

THE DAILY NEWS

Vol. 67. No. 29 THE DAILY NEWS, ST. JOHN'S, NFLD., THURSDAY, FEBRUARY 4, 1960 (Price. 7 Cents)

So faithfully yours
Angel RECORDS
Charles Hutton & Sons

U.N. Asks Syria, Israel, To Quit Disputed Zone

—★—

NO REPLY TO DEMANDS

JERUSALEM—AP—Israel charged that Syrian gunners poured new fire Wednesday night on an Israeli settlement in a demilitarized zone southeast of the Sea of Galilee. An Israeli army spokesman said one Israeli guardsman was wounded. He said fire from automatic weapons and mortars hit the Beit Katzir settlement but that fire was not returned from the Israeli side.

In a report from Tel Aviv, he claimed Syrians opposite the southeastern shore of the Sea of Galilee fired machine-gun bursts and rifle shots into Israeli territory. He said the fire was not returned. There was no immediate confirmation from the UN or other sources. The spokesman denied an earlier Damascus report that Syrian soldiers had fired on an Israeli patrol and Israeli machine-gunners fired back during the day.

DENY ISRAELI PRESENCE

Israel, meanwhile, denied there are any Israeli forces in the demilitarized zone where the UN asked both sides to withdraw. Fighting broke out Friday in the disputed areas southeast of the Sea of Galilee.

Col. Raymond Pirlot, Belgian chairman of the Israeli-Syrian mixed armistice commission called on both Israel and Syria Tuesday to withdraw all armed forces, armed civilians and weapons from the zone.

Albert Grand, a UN spokesman, said earlier "we are still waiting for a reply from Syria and Israel."

Most of the action has been in the area of Tawafix village, slightly less than two miles east of the southern tip of the Sea of Galilee.

Radio Damascus declared the U.A.R.'s 1st Syrian army is ready to "strike quickly and hard" against any new Israeli hostility.

In Egypt, Syria's partner in the U.A.R., Radio Cairo broadcast a statement that Syria is ready to discuss the problem of the disputed zone within the mixed armistice commission.

ISRAELIS UNINTERESTED

The Israelis showed no interest in such a debate.

"Syria has no standing in the zone," an Israeli foreign ministry spokesman declared. He said the zone "is wholly under Israeli sovereignty, though earmarked as a demilitarized area under terms of the 1949 armistice agreement."

The spokesman added, however, that Israel is prepared to talk over the Syrians "all possible measures which could be helpful to maintain quiet and order" along the frontier.

There was a further declaration from Oslo concerning the 600-man Norwegian battalion in the 5,000-man UN emergency force policing that frontier.

NORWEGIAN STATEMENT

Foreign Minister Halvard Lange issued a statement saying the Norwegian government "has not considered any withdrawal of the Norwegian contingent."

Tuesday Norway's army command said the Norwegian troops would be pulled out of the danger zone and probably ordered home if serious fighting broke out between Israel and the U.A.R.

De Gaulle Gets Decree Powers

By HARVEY HUDSON

PARIS (AP)—President de Gaulle Wednesday night got the decree powers he wants to act decisively against his opponents in France and Algeria.

In response to an appeal by Premier Michel Debre, the Senate quickly approved a bill granting the government emergency powers by a vote of 226 to 39. The Chamber of Deputies already had approved the bill.

It becomes law as soon as de Gaulle signs it.

Thus armed, de Gaulle was reported to be planning a drastic shakeup of civilian and military leaders in Algeria.

Even before parliament acted, the government began moving against right wing-extremists who are believed to have been the real force behind last week's rebellion by French settlers in Algeria.

SETTLERS' BIG FEAR

The settlers' feared de Gaulle's plan for self-determination in France's big North African territory might eventually give the Moslem majority control and force them out.

But some French right wingers also oppose democracy. Some of the right wing leaders now sought by the police were active in the 1930s, when there was support here for fascism.

Debre's speech to the Senate, as in his address to the assembly the day before, viewed the French uprising in Algeria gravely.

"We almost saw a collapse of the state last week," he said. "The stability of institutions, the continuity of thought and political action are more necessary than ever."

Debre refused to accept any amendments to the bill. This means that cabinet decrees will become law without parliament having anything to say until later.

ALGIERS—Arms outstretched, bearded rebel leader Pierre LaGaillarde leaves his barricade to surrender to French troops here February 1st after the settlers' revolt collapsed. He is followed by men carrying flag. Radio Algiers said February 1st that LaGaillarde was in the custody of military authorities. It was reported that the French Cabinet would decide his fate.—UPI Photo.

Nova Scotia Hit By Worst Storm In Years

By DON HOYT

HALIFAX (CP)—An unexpected storm overwhelmed southern Nova Scotia Wednesday and went into the record books as the worst of the century for the Halifax metropolitan area.

By late afternoon, 26 inches had fallen on Halifax and Dartmouth in 18 hours. It was still falling and drifting before winds that gusted to more than 60 miles an hour.

Nova Scotia highways department crews and city snow plows fought a losing battle. The provincial road department said plowing would continue but there was no hope of opening roads in eight south coast and Annapolis Valley counties until the winds stopped blowing. "That could be tomorrow," a spokesman said.

A Trans-Canada Air Lines official said airports at nearby Shearwater and Greenwood and Yarmouth, N.S., would not be open to traffic for at least 24 hours from noon Wednesday. Most trains were delayed and some only made it through mountainous drifts behind snow plows.

ALERT KEY SERVICES

Police and fire departments here set up emergency procedures and 142 extra firemen were on duty. Radio-equipped plows kept trying to open arteries and were on the alert to move quickly to help emergency vehicles answer calls.

At least four radio stations in Nova Scotia experienced power difficulties. Emergency power was used by Halifax stations at times to maintain broadcasting facilities.

Many stores, offices and industrial plants were closed because staffs were unable to get through the wet snow, lashed with the sting of a whip by the wind. Schools remained closed, university students got a holiday and residents were urged to leave their cars home if they ventured out. Hotels said scores of people from suburban areas were making reservations to sleep out the storm.

Cars were a big problem. Those that stalled on main thoroughfares were towed away as soon as they could be reached. Even the city's eelectrically-operated trolleys were stopped.

NO AMBULANCE

A few accidents were reported. A woman was carried by interns about two miles on a stretcher to hospital after she was struck by a car.

City works commissioner George West summed up the situation at noon Wednesday when he said:

"It's a losing battle. As soon as we get a street clear it fills in again."

Ships nearing port hove to off the harbour entrance to ride out the blizzard. Harbour ferries kept a transportation link open between Halifax and Dartmouth. Navy vessels ferried some dockyard employees to work.

Town engineer Walter Lahey of Dartmouth said the storm, which began late Tuesday night, matched one that hit the area Dec. 24, 1948. But this year's blow, said the weather office, knocked down all previous records for snowfall.

WORST SINCE 1894

The only thing close to Wednesday's snow occurred in 1894 when 24 inches fell in 24 hours.

Some damage was caused. The roof of a building housing a beverage firm collapsed in Lunenburg, N.S., damaging four cars. No one was hurt.

In Halifax, the downtown area was without power for almost an hour at noon. Many of those who walked to work found themselves in restaurants with no electricity to cook food.

Residents were urged to use their telephones only in an emergency. Some power and telephone lines collapsed beneath the snow.

The Atlantic storm curved in towards Nova Scotia Tuesday night with its centre about 100 miles south of the province and stayed there. Then Wednesday morning, it moved eastward like a scythe along the south coast.

Parliament:

Members Discuss Govt. Legislation

By DAVE McINTOSH

OTTAWA (CP) — A Commons statement Wednesday by Prime Minister Diefenbaker indicated Canada and the United States are not out of the woods yet in negotiating an agreement concerning custody and control of nuclear warheads.

Replying to Opposition Leader Pearson about a press conference statement in Washington by President Eisenhower, the prime minister read part of a Canadian Press dispatch from Washington.

It said there are reports the U.S. administration may propose changes in the American law allowing such allies as Canada, Britain and France a greater degree of custody and control of U.S. atomic weapons stockpiled in these countries.

Apart from re-introduction of this many - sided problem, Commons business was fairly routine Wednesday.

The government tabled further supplementary spending estimates of $31,960,511 for the current fiscal year which ends March 31. There was no discussion.

Finance Minister Fleming said imports of Japanese textiles into Canada are getting out of hand.

Health Minister Monteith said the level of strontium-90 in Canadian milk has decreased in the last year.

Formal votes were required to defeat two attempts by Opposition members to obtain copies of documents from the government.

No Grounds For Divorce

LONDON (Reuters) — A man who tries to stop his wife from snoring by turning her over or moving her head gently is not cruel, a divorce court ruled Wednesday.

The wife, brunette Pamela Douglas, 28, failed to obtain a divorce from 40 - year - old Charles Douglas.

Judge Sir Seymour Karminski rejected her allegation that the husband had treated her roughly.

"I don't think he behaved other than as a reasonable husband would have done in those circumstances," the judge said.

"After all, the husband has got to get some sleep and probably go to work the next day."

The main business of the day was discussion of government legislation to extend increased government contributions toward elimination of dangerous railway level crossings for another three years—to Jan. 1, 1964.

Lucien Cardin (L—Richelieu-Vercheres) and Frank Howard (CCF—Skeena) suggested the legislation be made permanent.

Discussion of the measure was still going on when the House adjourned for the day at 6 p.m.

South Africa:

No British Support For Segregation

CAPETOWN (Reuters) — Prime Minister Macmillan told the South African Parliament today that Britain could not support its policy of racial segregation.

Macmillan said to do so would be "false to our own deep convictions about the political destinies of free men."

He also warned the white legislators that the most striking impression he received on his 17,000-mile African tour — which ends Friday—is that "the wind of change is blowing through the continent."

"Whether we like it or not, this growth of national consciousness is a political fact. We must all accept it as a fact. Our national policies must take account of it."

By refusing to do so, he added, "we may imperil the precarious balance of East and West, on which the peace of the world depends."

Macmillan said he thought the great issuses in the second half of the 20th century "is whether the uncommitted peoples of Asia and Africa will swing to the East or to the West."

"The struggle is joined and it is a struggle for the minds of men," he declared.

FRANK REPLY

In reply to Macmillan's speech, nationalist Prime Minister Hendrik Verwoerd said that, speaking frankly, "we can say we differ from your."

He brought applause from the legislators when he said: "There must not only be justice to the black man in Africa but also to the white man.

"We see ourselves as part of the Western world — a true white state in southern Africa, with a possibility of granting a full future to the black man in our midst."

No Recruits

LONDON (AP) — Wanted: Men with good mechanical aptitude who aren't afraid of sudden loud noises.

This call was issued Wednesday by Lt.-Col. J.J. Hands. He commands a bomb disposal regiment of the Royal Engineers. It handles unexploded wartime Luftwaffe bombs after they are located. He says there are plenty of bombs left—but few recruits.

French Prepare For Blockade

BIZERTE, Tunisia (Reuters) —French naval officers prepared Wednesday for a possible Tunisian blockade aimed at forcing them out of their big naval base here.

President Habib Bourguiba made a formal request to France Jan. 28 for evacuation of the base by Feb. 8. It is the last French base on Tunisian soil under an agreement between the countries which gave Tunisia independence in 1956.

Negotiations on Bizerte's future now are under way.

Bourguiba last week told a huge crowd that "the battle for Bizerte begins Feb. 8"—the second anniversary of the destruction by French aircraft of the Tunisian frontier village of Sakiet-Sidi-Youssef.

France claimed the raid was against anti - French insurgents from Algeria who were in hiding there. They also said that it was launched after a reconnaissance plane was fired on from Tunisian territory.

FOLLOWS BLOCADE

The bombing was followed by a three-month blocade of French bases in Tunisia and the evacuation of all of them except Bizerte.

Meanwhile, neither side will say more than that "negotiations, including those on Bizerte, are still going on."

Iraq May Be Next

By WILLIAM L. RYAN

NEW YORK (AP)—Reliable informants say the Middle East is in store for a new violent shock. They describe the current Arab-Israeli clash near the Syrian frontier as only a prelude.

The explosion can begin, the informants say, with a new upheaval in Iraq, where the tide of popular sentiment among the educated 15 per cent of the populace is reported turning against the revolutionary regime because of its deep involvement with the Communists.

If that should come—and the informants say it could happen almost any day—the entire Arab east could be involved. There is always a possibility that neighboring Jordan's young King Hussein, who considers himself the legitimate heir to the Iraqi throne, might send army units to support an uprising against the rule of Iraqi Premier Abdel Karim Kassem.

General turmoil in the area could provoke precautionary defensive measures by Israel. And President Gamal Abdel Nasser of the United Arab Republic of Syria and Egypt could hardly remain aloof, because the Iraqi regime has loudly challenged his anti-Communist posture in Cairo and his claim to Arab leadership.

THE COUNTRY PARSON

"Man, like his TV, must be pointed in the right direction in order to get a clear picture of things."

ANDREWS AIR FORCE BASE, Md.—President and Mrs. Eisenhower are met by Base Commander Colonel William T. Smith after returning February 1st from the West. The Chief Executive ended a vacation on the West Coast and Mrs. Eisenhower returned from Denver, Colo., where she visited her mother. UPI Telephoto.

Eisenhower:

Would Relax Nuclear Laws

By HAROLD MORRISON
Canadian Press Staff Writer

WASHINGTON (CP)—President Eisenhower stirred up a hornets' nest in Congress Wednesday by suggesting that the United States relax its nuclear laws to allow him to transfer control over U.S. atomic weapons to certain trusted allies. Among the closest allies are Canada and Britain.

Members of joint congressional atomic committee said that, while they have reached no final decision on the issue, they would oppose granting the president such wide powers that Congress no longer would have any control over disposal of atomic weapons.

"It is one thing to give Britain a do-it-yourself kit and another to give her sealed plutonium - type weapons," said committee chairman Senator Clinton Anderson in an interview.

COMMITTEE CRITICISM

The New Mexico Democrat indicated that the committee had been felt out to see how it would react to having the administration turn over complete atomic weapons to Britain under existing laws. The committee apparently had expressed some criticism.

Eisenhower told a press conference he would like to see the existing laws made more liberal. His press secretary, James Hagerty, later added that the White House is considering the possibility of recommending to Congress that the law be changed.

Weather

Cloudy, with few snow flurries this afternoon. High today 30.

TEMPERATURES

Toronto	4	17
Montreal	11	23
Halifax	21	35
Sydney	26	33
St. John's	28	30

Newspaper History Of Bell Island

From The Files Of The Daily News

Part 4 Chapter 2

By ADDISON BOWN

FIRST PLANE LANDING

In the previous chapter reference was made to the delivery of hydro power on Jan. 13, as the first major development locally in 1931. That event, while of great significance in the growth of the Wabana industry in later years did not attract the same public interest as the next event of importance that year—the landing of the first aeroplane on Bell Island.

On several occasions previously the moth plane of Nfld. Airways Limited, with Messrs. Fraser and Sullivan on board, had been seen circling over the Island as if its occupants were making an examination of possible landing places. An aeroplane was still enough of a novelty in those days to cause people to rush out of doors and gaze skyward whenever its engines were heard. The excitement can be imagined, therefore, on the afternoon of Jan 22, when the plane swept in over the cliff from the east and made a landing on Neary's farm!

The weather that day was perfect and the ground was free of snow. Those who happened to be in the vicinity of the field reported that the plane came in for a perfect landing, touching lightly down on the frozen surface and taxiing along until it came to a stop in centre field.

Excitement on the Island was intense as the news of the landing spread quickly. Men, women and children dropped everything and made their way, by car, wagon or on foot, to the scene. A steady stream of motor cars, horse-drawn vehicles and pedestrians poured over the road leading to Neary's farm. Miners returning from work ran side by side with shop hands who had left their counters and office workers who had deserted their desks; and the schools in the area were deserted by teachers and pupils alike, ed by eagerly rushing to see the first aeroplane over to land on Bell Island.

For many it was their first sight of a plane at close quarters. A mail delivery had been made to the Island during an ice blockade in the winter of 1922 but the plane did not attempt to land at that time.

The airmen had left Mount Pearl near St. John's at 3.20 p.m. and ten minutes later their plane alighted on the Dominion farm near the cliff on the north side of the Island. This was the property of the mining company but was then held under lease by Thos. F. Neary. The plane brought calendars of Frost, Wood & Company which were distributed for the agent, Andrew Glendenning

After a stay of 15 minutes the pilot climbed into his seat and the other airman set the propellor spinning with a single whirl. Then he too took his place and the plane began to move from its position near the eastern boundary of the field to which it had been wheeled. Police officers warned back the crowd as the aircraft gathered speed and came swiftly westward for the take-off. Then without any apparent jolting although the ground was far from even, the plane began to rise. The wheels lifted and she took the air gracefully from midfield, the sun sparkling from her polished wings and fuselage as she sped into the eye of the setting sun.

Turning southward, the moth plane crossed the Island, flew over the Tickle toward St. Phillips and then turned east in the direction of Torbay, leaving the residents to wend their way homeward after an exciting and historic event. The plane landed at Mount Pearl 25 minutes after its takeoff from Neary's farm.

The rink reopened on New Year's day that year and outdoor skating was enjoyed during the Christmas season on various ponds around the Island such as 15 dam, Perry's brook, the Scotia dam, Lance Cove pond and the Bell pond.

Some of the local mechanics, after the reduction in working time, began moving to Buchans in January, among them being John Kennedy, Eugene Kennedy and Geo. Hiscock.

Two marriages were recorded that month:—Wm. Stoyles of Lance Cove to Mary Cleary of Harbour Grace on the 3rd; and Michael Stoyles to Florence Cahoon at Sault-Ste-Marie on Jan. 6. The following deaths took place:—At Avondale on the 17th, Mrs. Elizabeth Moore, 77, mother of Mrs Elias Basha; Mary Fitzpatrick of the Hill, Lance Cove road, 21, on Jan. 26; and John Fitzpatrick, 44, of the same area on the 28th.

The East tramway was cleared of snow on Jan. 8 to permit the transportation from the pier of a new type of loading shovel for No. 6 mine. It was a Goodman traction shovel for use in the low seams where the high electric shovels used in No. 3 mine could not operate. The shovel went into operation on Feb. 5 and was loading ore at the rate of a ton every minute.

Members of the L.O.B.A. held a concert in the Orange Hall on Jan. 7 in which the following took part:— Capt. Hallet, Cmdt Robbins, Laura Wilcox, Moses Butt, Dorothy Rose. It was under the direction of the Worthy Mistress, Mrs. Albert Morgan.

Lt. Col. Bladin, of the Salvation Army, gave a most interesting lecture at the Citadel on the 12th when he told of his experience as a chaplain with the New Zealand forces during the Great War.

The Night School in St. Joseph's Hall resumed winter sessions on Jan. 19 with R. P. Conway and A. J. Grant in charge.

One of the Island's landmarks, and a link with its early history, disappeared that month when the old Scotia staff house, then known as Ley's hotel, was torn down. It was one of the first buildings erected by the pioneer company, Nova Scotia Steel & Coal, when mining operations began in 1894.

(NEXT: First car ferry).

Khrushchev Seeks To Buy Time And Men With Easily Reversed Armed Forces Cut

By RAY CROMLEY
Newspaper Enterprise Assn.

WASHINGTON—(NEA) —Hear these chilling words. They're the private thoughts of some key men in U. S. defense planning after after reading Nikita Khrushchev's plan for cutting his armed forces by a third, from 3.6 million to 2.4 million men.

First, Khrushchev needs time and more men—for nasty surprise.

There is evidence here the Russians are on the verge of some important advances in powerful missiles and in maneuverable military space craft or space platforms. There is evidence, too, that these will take five to six years to put into operation.

This could put the Russians out in fron. militarily — in the same way the atomic bomb kept the U.S. out in front after World War 11.

So Khrushchev might be planning a little lull before a new storm five years hence when he might hold the trumps and really threaten.

For to make this potential military might mean something, Khrushchev must build his econony at a faster pace and wipe out some key weaknesses.

But Soviet Russia is sorely short of men for this economic buildup. Beginning with 1960, many of the children who would just now be growing into manhood, weren't born because their "fathers" were killed in World War 11.

Russian losses from 1941 to 1945 were estimated at 10 million. Russia will feel this shortage of new young men intensely—especially for the next five years. Khrushchev has already had to take many young people out of school to make up in part for this shortage. But he needs more.

Second, militaryily, the cuts mean little or nothing.

The Russians can mobilize 3.5 million well-trained reserves and have them in frontline divisions within 30 days. The reserve program is being stepped up. Within three years. Khrushchev will have nine million ready-for-action reserves. Many of the men that will be "released" will go into a new national guard.

Khrushchev is now beeting up his armies down to the smallest units with new equipment and missiles. The 125 to 130 divisions he will have in 1962 will have far greater firepower than the 175 divisions he has today.

The Soviet Union has been phasing out long-range bombers and surface ships and phasing in long-range submarines and missiles for some time. Fighter plaes will be kep—or so it looks. Soviet military doctrine holds atomic subs can do anything surface ships can do and do it better. The Reds never have been very happy with their big bombers, while their missles have worked out well.

Note, too, that Khrushchev can change his ming at will. His cut from 3.6 million to 2.4 million can be reversed in less than two weeks if he gets his breakthroughs more quickly than he expects, or if he sees an opportunity for mischiel—say in the Middle East.

Third, this could give Khrushchev what he wants — partial world disarmament without inspection of Russia.

Premier Khrushchev outmaneuvered the U.S. some time ago on a cessation of atomic testing. He proposed a ban. The U.S answered that America would consider no ban without foolproof method of inspection.

So Khrushchev went ahead with a unilateral ban on testing. This forced the U.S. into going along.

This Mr. K. got what he wanted—a ban on atomic testing with no system of inspection.

The U.S has no way of knowing whether the Soviet Union is now conducting secret underground tests or no .

Khrushchev has also proposed disarmament. The U.S. said no unless there is afoolproof method of inspection.

Now Khrushchev is going ahead unilaterally with reducing his armed forces. If the West —for reasons of public opinion— follows suit, Kruschev will again have what he wants—no inspection.

No one will ever know whether the Russians really have cut their forces—or whether they reduced their men and kept them reduced—or whether they reduc- then built up their forces again in secret.

CONCEPTION BAY NEWS

'Sunday Miscellany'

SPANIARD'S BAY—We have pust listened to "Sunday Miscellany," a weekly programme broadcast by the CBC.

This program, in our opinion, is one of the best on radio. although it may rate high in popularity in the same sense as a musical or a dramatic show. But, like everything else, its appeal to the masses is no criterion of its value.

We like to think of the programme as book of essays prepared and written by the best minds of our day and presented by them in the way that the creators of these essays wish.

Sunday's topic was, on the surface, of special appeal to only a small section of the population—those directly or indirectly concerned with the "Trinity Benefit Club." But to an even smaller group, perhaps, it was interesting and informative because it meant another addition to a store of knowledge of this old Island of ours. For those who are inclined to think of Newfoundland's snail pace advances in material riches, such reminders serve a useful purpose.

The scenic, historic tone of Trinity is fortunate in having a native son on today's scene to present so graphically its history and the sidelights of Newfoundland history in general.

To Rev. E. Hunt and to all the other capable people who appear on "Sunday Miscellany" we would like to say that we like what they are doing.

---

her passing was quite a shock to her relatives and friends. The funeral services were held on Wednesday afternoon, January 20th. Captain Thompson conducted the services at the home and graveside with interment in the Salvation Army Citadel.

Deceased is survived by one brother, Wesley Breen, of Marystown, as well as several other relatives and friends. To the bereaved deepest sympathy is extended.

PERSONALS

Commercial travellers in town during the past week included Messrs. Skiffington, Holwell, Martin and Rideout.

Mrs. Mary Fizzard has returned from St. John's where she received medical treatment.

Congratulations to Mr. and Mrs. Thomas Cornish who celebrated their thirty eighth wedding anniversary on January 26th. and Mr. and Mrs. W. M. Buffett who celebrated their twenty sixth on January 25th.

Mr. Clarence Keeping of the Department of Fisheries has returned to St. John's after a business visit here.

Mr. Robert Stoodley is at present at St. John's on business.

SHIPPING

Tanker Seakonk landed petroleum products here last week.

Draggers "Blue Mist II", "Luckimee", "Grand Bay", "Fortune Star", and "Grand Duke" all arrived from the banks discharged and sailed again.

Party For Young People

A party was held in the west end classroom for Mr. and Mrs. David Hutchings, a young couple who have recently moved into a new home. All those who attended spent a very enjoyable evening and Mrs. Hutchings was the recipient of many useful gifts for her home.

Mr. Hutchings, although quite a young man, is totally blind, and the kindness of their neighbours and friends is indeed appreciated.

Birthdays

SPANIARD'S BAY — Many happy returns of the day are wished for the following: Sunday, January 31, Mr. G. Fred Smith, William Titford, William Hutchings, Billy Barrett and Wayne Gosse Monday, February 1, Norma Clarke; Tuesday, February 2. Mrs. Robert N. Seymour and Marilyn Vokey; Wednesday, February 3, Wes Gosse, and Mrs. Winston. Sheppard For Mrs. Sheppard there's a special greeting from Glenys, her godchild; Thursday, February 4, Lois Pye; Friday, February 5. Mr. Edward Pye, Sr., Miss Marina Bishop and Miss Emily Mercer; for Miss Mercer a special greeting from Glenys.

Kiwanis News

HARBOUR GRACE — The regular weekly meeting of the Harbour Grace Kiwanis Club took place on Monday night at Pike's Hotel with president Len McNamara presiding.

Chairman of the evening was Kiwanian W. H. Stevenson. Visitors from the Carbonear Kiwanis Club were President Bob Nutbeam, treasurer George Hall, 1st. vice president Dr. Gus Rowe, Kiwanians Graham Moores and Dr. L. Wells.

General business included a report that the March of Dimes campaign had been successfully concluded. It was decided to postpone the holding of Ladies' Night until February 17th.

Chairman W. H. Stevenson then introduced the guest speaker, Dr. L. S. Wallace, who addressed the members on the subject of general health, this being in connection with National Health Week.

A vote of thanks was proposed to the speaker by Kiwanian Mike Stapleton and was accorded in a hearty manner. Fine master Ray Pelley meted out fines to the guilty parties after which the meeting adjourned.

Coming

CARBONEAR — "Carbonear" L.O.L. No. 13 will be holding a soup supper on Thursday, February 16th. beginning at 6 p.m. and continuing on through the evening. All members and supporters of the organization are kindly asked to keep the date in mind and to attend.

Candlemas Day

SPANIARD'S BAY—February 2nd was Candlemas Day, the one which carries with it among other things, prophetic jingles about the weather. There are several versions of the rhyme, but two that we call to mind are confusing. One says:

"If Candlemas Day is fair and fine
Most of the winter is left behind."

The other says:

"If Candlemas Day is fine and fair
The worst of the weather is to appear."

One, it seems, rules the other out, but the general impression is that a fine day on February 2 means that there are many storms in store before the robins appear For our money we shall leave it to the professional weather forecasters, and even they don't always hit the mark

There are customs associated with the day which are not wholly concerned with religion or with the weather. In some parts of Newfoundland, it is a day for parties. There's always a "scoff" to mark the day, or as one person put it "Christmas warmed over." It is a sort of mid-winter spree.

As a crild we heard this little jingle:

"February second is Candlemas Day,
Put candles and candlesticks away
And eat supper by light of day."

This little rhyme had real meaning before the days of electricity and the six o'clock whistle.

But one certainty we can all appreciate, the daylight hours are two hours longer than they were at Christmas time, and with each passing day grows longer still. We are all living in hope that there are warmer, summer days ahead.

Visits Home Town

HARBOUR GRACE—Visiting relatives in his hometown of Harbour Grace last week, was Mr. Charles Ash, now residing in Detroit. Mr. Ash left Harbour Grace when quite young to reside on the mainland where he has become a successful bricklayer.

Mr. Ash took advantage of the slack season to pay a brief visit to his home town and was accompanied by his wife. While here, both were guests of his sisters, Mrs. Allan Gillard and Mrs. Lemuel Taylor. Many friends of former day were pleased to extend a welcome to Mr. and Mrs. Ash whose last visit here was fifteen years ago. They left on Tuesday morning for Detroit.

Personals

HARBOUR GRACE — Mr. and Mrs. Henley Nunn, St. John's, spent the weekend at their Harbour Grace residence on the Point of Beach.

Mr. L. McNamara was a visitor to St. John's on Monday.

Mr. W. A. Oke paid a brief visit to Bell Island during this week.

The many friends of Miss Annire O'Keefe will regret to learn that she fell and broke her arm while visiting St. John's last week. She is now resting comfortably.

Cake Sale

CARBONEAR — The Cake and Cookie Sale held under the auspicies of the C.E.A.A. in Clarke's Supermarket, on Saturday last, was a success and the organization would like to thank all who contributed towards making it such.

The costume suit look will be a big eye catcher this spring. Jacket linings will match the suit's own silk blouse.

GRAND BANK

GRAND BANK, Jan. 27 — A month of 1960 has almost gone into history! Another month of the winter season has also slipped by and its obvious that the days are getting longer and the suns rays are increasing in strength. Weather conditions during January have been quite mild which is welcomed by most of us, but for those who are in the woods obtaining supplies of firewood, the weather has been too mild to suit good hauling conditions.

During the past week all the employees at the Cottage Hospital here were required to take the Oath of Allegiance to the Queen. This is similar to what is being required of all Provincial Civil Servants following a recent order by the Justice Department. However, rumors were flying all over town for the reason for this procedure which is indicative of how some peoples imagination works and how soon it can develop into a full fledged rumor.

Travellers over the Terrenceville highway during the past week or so report the driving conditions to be good with practically no snow anywhere. The recent mild weather has also melted much of the ice in ponds and streams, and in many cases open water is evident whilst pond ice is not more than a foot thick in most pond.

Since the trouting season opened on January 15th, quite a number of local sportsmen and townians have been out fishing through the ice. Some of the results have been quite good with Piker Pond the most favourite location of operations. Weather conditions have been so mild that many of the trouters have succeeded in digging worms in the local gardens for their bait and they, of course, have rewarded with the best catches.

Work on the new breakater now nearing completion. It is reported that the T. G. Gorman Co., Ltd., will conclude their operations at the quarry sometime next week. All that remains to complete the job then will be the placing of the concrete slab on the wooden pier at the end of the breakwater and it is understood that this work is to be sublet to a local concern. The Gorman Company has been here on this particular project for a little over six months and the efficient and thorough manner in which Mr. Riley, the Superintendent, and his associates have done the work has raised comments of approval and compliment throughout the community. We feel that we express the sentiments of all residents of the Municipality, as well as the Town Council, in thanking these men for a job well done and also for their excellent conduct and behaviour whilst amongst us. We wish them well in their future endeavours and spheres of activity.

We note with interest in the December issue of "Trade News" an article on Spanish Pair Trawler operations. Much comment has been heard in recent years by our dragger crews of such type trawling on the Grand Banks, and often during the early Spring,close to the Southwest coast and in Bay St. George. However, what interests us most is the fact that approximately one third of the catch of these ships is thrown back into the sea (dead of course) as useless, or approximately ten thousand pounds daily per pair. And this is choice fish like halibut, haddock and flounder. This amounts roughly to three hundred thousand pounds of fish per month per pair of Spanish trawlers, and accordingly to the reports of our own fishermen, the number of Spanish ships operating in North Atlantic waters is high, then we can appreciate what a high figure such wasted fish can run into for a whole season's fishing voyage. There is no doubt at all that our once prolific and fabulous fishing gold mine off our coasts is fast petering out. It is inevitable under such pressure and extensive unceasing high geared fishing. But, it is also tragic that such wanton destruction of our fish stocks are being so indiscriminately destroyed while our own, and other fisheries officials, prepared to hide their heads in the proverbial sands as it occurs.

A well-known Nova Scotian deepsea fishing Captain, and high line operator, Captain Edwin Cleveland, years ago warned of the early depletion of the Grand Banks fish supply and reserves unless remedial action was taken. His warnings fell upon deaf ears, apparently! A well known local dragger Captain, who has been dragger fishing for the past fourteen years, and who spent thirty years previously at dory fishing, expressed the opinion to the writer a few days ago that in his opinion many of the Canadian trawlers will have to leave the Grand Banks this summer for further northern grounds to get remunerative catches for their crews and owners. We believe that the time has indeed come for some definite action by all concerned for conservation methods to save the Grand Bank fishery.

Royal Black Preceptory

The installation of the Officers of John Knox Preceptory of the Royal Black Preceptory took place in the Orange Hall. The ceremony was conducted by the Immediate Past Preceptor, Sir Knight William Thomasen, with Sir Knight Thomas Keating as the Installing Marshall.

The following Officers were duly installed:

Sir Knight Simeon Grandy, W.P., Sir Knight Hubert Granry, D.P., Sir Knight Roy Grandy, Chaplain. Sir Knight Harry Thomasen, Financial Secretary Sir Knight Benjamin Diamond, Treasurer, Sir Knight Harold Rideout, Recording Registrar, Sir Knight Philip Stoodley, 1st Lecturer, Sir Knight Robert Ralph, 2nd Lecturer, Sir Knight Thomas Wooden, 1st Censor; Sir knight Wilson Crowley, 2nd Censor. Sir Knight John B Warren, 1st Standard Bearer, Sir Knight Joshua Forsey, 2nd Standard Bearer, Sir Knight Hector Weymouth, Persuivant, Sir Knight John Forsey, Tyler.

Following the installation the members present and their lady friends enjoyed a social hour in the lower room of the Lodge where refreshments were served.

OBITUARY

The death of Triffic Forsey occurred here on Monday night, January 18th. She was in her eighty-first year and her death followed a stroke suffered at her home two days previously.

The late Mrs. Forsey had been in failing health for sometime but the news of

BULLETIN
DON'T MISS
One Lot-Ladies Better Dresses
Now 1/2 Price
One Lot Dresses
Reg. $6.95 To $16.95
Now Clearing
For Only $4.95
L.G. Stores
ST JOHN'S, 344 WATER ST
BELL ISLAND, TOWN SQ

ST. JOHN'S, NEWFOUNDLAND

The Daily News

THURSDAY, FEBRUARY 4, 1960

The Eastern Canada Savings And Loan Company Moving To Larger Quarters

CLAUDE E. DAWE

Mr. C. A. B. Bullock, President and Mr. Frank A. Milne, General Manager of The Eastern Canada Savings and Loan Company disclosed at Halifax on January 7, 1960, that the St. John's, Newfoundland Branch will be moving into the building at 170 Water St. as soon as possible after it is vacated by Simpson Sears Ltd.

The response of the people of Newfoundland to the opening of Savings Accounts, the issuing of Debentures and Deposit Receipts, as well as those who built new homes or purchased and repaired existing homes, has been such that it became necessary to seek larger and better offices.

Mr. Claude E. Dawe, in managing the affairs of the Branch, is largely responsible for the success since its opening and will continue as Manager.

Messrs. Cummings and Campbell, Architects, are now working on plans for the new office which will be modern in every respect including adequate vault space.

Card Party

A mammoth card party, starting at 8.30, will be held in St. Patrick's Hall auditorium tonight. Three main prizes are offered, also twenty lucky numbers. Patrons are asked to bring their own baskets and cards as tea will be served, so come one, come all, and swell the ranks at St. Pat's tonight. It is for a good cause.

False Alarm

City firemen had several calls yesterday. Between 2 p.m. and 3 p.m. trucks responded to Morris Avenue and Cathedral St. where oil burners were giving trouble. Shortly before 4 p.m. a call received from the intersection of Linscott St. and Freshwater Rd. turned out to be a false alarm. A call from Gower St. regarding a smell of smoke in a house was the last call for the day.

POLICE BLOTTER

Seven arrests were made by city police late yesterday and over night, three for drunk and disorderly and four for drunkenness.

Token Strike

A token strike on the part of members of the Retail Clerks Union has been hinted at.

The union is definitely not in favour of the Monday holiday, and want Saturday instead, according to a union spokesman.

To show their dislike of the holiday, some clerks are rumored to be planning a token strike on a Saturday.

Many of the union members feel that the Monday holiday was pushed through by a couple of the city's larger firms.

Some employers are also not in favour of the new holiday, and have phoned the international representative of the Clerks Union to this effect.

Phoning Householders

Telephone soliciting will begin soon, as a new feature of the Winter Works Campaign.

Two telephones will be installed in the office of the Unemployment Insurance Commission. Householders will be called and asked if they have any work needed to be done and attempt to provide the householders with workmen for the job.

So far, no definite date has been set as to when this part of the campaign will begin.

P.M.D.F.

1960 Chain

Estate Thomas Peel ..$390.83

NEW EXECUTIVE—Shown above is the new executive of the Nfld. Government Employees' Association, which was taken at the Election of Officers held in the Synod Hall last night. Front row, left to right:—J. Shea, Asst. Secretary; M. Murphy, 2nd Vice-President; J. Cochrane, President; C. Morgan, 1st Vice-President; R. Snow, Secretary; E. Badcock, Treasurer. Back row, left to right:—R. Gillispie, W. J. Walsh, C. Rennie, C. Butler, F. Maynard, H. LeClair, J. P. Gardiner, G. Groves, and B. Carew.—Royal Photo Service.

No Visas Needed To Enter Spain

Herbert K. Wyatt, acting vice consul for Spain in the absence of the vice consul, Senor Mariano L. Coste Y. Rodriquez, has received the following communication from the Consulate of Spain, 4139 Sherbrooke Street West, Montreal, P.Q.

"We are pleased to inform you that, effective January 25th, 1960, Canadian citizens do not require visas to enter Spain. The valid passport is the only document to be presented at the Spanish border."

Tourist traffic to European countries has increased enormously during the past few years and Spain has shared in this great influx of visitors. Modern hotels are to be found in all sections of sunny Spain and even though native foods predominate many hotels cater to the western palate. Spanish authorities anticipate that several million people will visit this country of great historical and scenic beauty and culture during 1960.

Building Plans

W. Angus Reid, Riverview Avenue, emergency light plant approved by Fire Commissioner); E. Escott, Craigmiller Avenue, bungalow; Majestic Sales Ltd., Duckworth Street, neon sign; Clayton Coveyduck, 29 Howley Avenue Ext., close in verandah; Simpson-Sears Ltd., water Street, interior renovations.

Estimated value $24,800.00.

APEC Studies Business Prospects For Goose Bay

APEC in cooperation with Maritime Central Airways last week completed a survey of business prospects for 1960 in Goose Bay, Labrador, it was announced by APEC today.

C. T. FitzRandolph, APEC's products promotion officer, who returned from Goose Bay during the weekend, said a detailed report on his trip is now being compiled and will be available to suppliers from the Atlantic Provinces on request.

In addition to the regular sea and air freight services now supplied to Goose Bay and the North East Arctic, it was indicated by APEC that information has been received from the Department of Transport that, if required, three LTC's based in Halifax could be used for transporting bulk oil to Dew Line stations on Baffin Island and Foxe Basin. The LCT's would be used for this purpose provided the successful tenderer for the supply of oil to these stations is from the Atlantic region.

It is also understood the Department of Transport intends to load one of its icebreakers at Halifax which will call at five Arctic ports this summer. The ice breaker will carry general supplies destined for government installations at Cape Harrison, Resolution Island, Cape Hopes Advance, Payne Bay and Nottingham Island.

Regular shipping services now provided to Labrador and the Arctic are from Halifax to Goose Bay with calls to Charlottetown if tonnage warrants it (Newfoundland-Canada's SS Fauvette) and from St. John's to Goose Bay with ports of call en route (Canadian National's SS Burgeo). MCA maintains a regular run to Goose Bay and to Frobisher and Saglek if tonnage warrants it.

World Day Of Prayer

The local committee of the Women's Inter-Church Council of Canada met at the home of Mrs. Boyd Baird on January 15th, to arrange for the World Day of Prayer Service to be held on March 4. Present were representatives from the Anglican churches, the Salvation Army, the five United churches, Presbyterian and Baptist churches and three from Pepperrell AFB.

Plans were made for the annual Day of Prayer under the direction of the Presbyterian Church this year, Mrs. Boyd Baird being the key woman. At the close of the meeting a social hour was spent and the fellowship enjoyed by all.

Suspect Arson In Shed Fire

NORTH SYDNEY (CP)—Police launched an investigation Wednesday into a spectacular blaze that destroyed a large waterfront shed late Tuesday night.

The building, owned by Harvey & Co., Ltd., of St. John's, Nfld., was unoccupied at the time of the fire.

Fire Chief Edward Willis said there was evidence of arson. He asked RCMP to investigate.

Talks On At Pepperrell

PEPPERRELL, AFB — Air Commodore Douglas A. R. Bradshaw arrived at Pepperrell Air Force Base Tuesday afternoon on an official visit to the headquarters of the 64th Air Division (Defence).

He will confer with Brigadier General Frederick R. Terrell, Division Commander, on operational matters in the northeast area.

Commodore Bradshaw is the Deputy for Operations, Northern NORAD, RCAF Station, St. Hubert, Quebec. He was accompanied by Colonel Victor Milner, USAF, Director of Air Operations, Northern NORAD.

The party will visit Harmon Air Force Base and Goose Air Base before returning to St. Hubert.

Personal

Mrs. Fred Bartlett of Brigus, left for Gander last Thursday to visit her mother who was seriously ill. We are sorry to learn since that Mrs. Luther has passed away.

New Training Plan For CNR Maintenance, Way Employees

"Every man an expert in his line" is the goal of a new training program being instituted by Canadian National Railways for maintenance of way employees in the Atlantic region.

Initial courses are for roadmasters, assistant roadmasters and section foremen, but the program is destined so that it may be extended to other maintenance of way groups.

R. P. Puddester, regional chief engineer of the Railway described in Moncton, the program as a tremendous boon to maintenance of way employees in the Atlantic region.

"I sincerely hope the training will open new avenues for advancement of those employees who complete the training" he said.

Roadmasters in the region will attend a course in Moncton, at which they will receive training in supervision and numerous other aspects of their duties. In addition they will be briefed on the training to be given section foremen, in order to standardize methods of doing track work.

The roadmasters training will feature courses of job instruction, accident prevention, budget work, cost control, work study, welding, rule instruction and effective letter writing.

Assistand roadmasters, will receive their training at Moncton, Halifax, Campbellton, Edmundston and St. John's.

Scheduled to start in late April, the training course for section foremen will be held at Franklin Yard, Moncton. Instruction will be given on 30 phases of track work ranging from track lining to road bed maintenance.

H. J. Hennessey, Charlottetown, vice chairman of the Brotherhood of Maintenance of Way, says the plan is a good one which will benefit both men and management.

"I look forward to the training program being extended to workers in other classifications of road maintenance employees", he said.

All supervisory training will be conducted by B. E. Lockhart, Regional Instruction of Supervisory Training. The entire program for the maintenance of way department is under the direction of G. N. Langley, regional training supervisor.

FAMED DETECTIVE DEAD

LONDON (Reuters) — One of Scotland Yard's most brilliant detectives, who boasted he seldom had an unsolved case on his books, was found shot to death in his London office Tuesday. Detective - superintendent Owen Richards, 55, married with a family, won 18 official commendations in 30 years service. It was understood he had been concerned about his health.

AT CITY HALL

An application by Day Nite Neo Nfld. Limited for the erection of two Model 271 Master Beacon Rays on the corners of the root of Adams Service vice Station, Pennywell Road was referred to the Traffic Commission by the City Council yesterday morning.

CITIZENS COMPLAIN

City residents complained to the Council against the parking of commercial vehicles in residential areas which is contrary to Zoning Regulations.

The residents who complained felt that the operation of this commercial vehicle parking would cause a depreciation of their land.

CONTRARY TO ZONING

Since no application had been received from Avalon Oil Company for the operation of an office at 37 Campbell Avenue was once a small store, the city council has asked that the City Solicitor to study the matter for legal action.

The shop was formerly operated as a shoe store and was a tolerance under the Zoning Regulations. The change of occupancy from one non-conforming use to another non-conforming use is not permitted under the Zoning Regulations except with the expressed permission of Council.

Avalon Oil Company claims that it has the permission of the landowners opposite to park their trucks overnight. No oil of any class is stored on the premises, and the office is for receiving orders only.

CONDEMNS BUILDING

A report by the building inspector has requested that the City Health Officer be requested to inspect a dwelling on 33 Freshwater Road in order that it can be officially condemned. The building inspector's report stated that the house "is not fit for habitation."

"Last week a young infant next door was bitten by rats

(Continued on Page 5)

March Of Dimes

TENTH LISTING

$50.00 each—Terra Nova Motors Ltd., T. H. Estabrooks & Co., Ltd.

$48.00—Staff of Bank of Montreal, Main Branch.

$30.00—Rose Williams.

$25.00 each—The T. Eaton Co., C. R. Bell Ltd., International Brotherhood of Pulp, Sulphite and Paper Mill Workers, Local No. 64.

$20.00—Gaze Seed Company.

$11.40—Alfonzo Goodyear.

$10.00 each—E. and S. Barbour Co., Ltd., Isaac Levitz, P. Derek Lewis, Howse of Flowers, Dunn's Pharmacy.

$5.00 each—Leander R. Peach, Dr. G. E. Mallam, Popular Clothing Store.

$2.60—S. F. O'Driscoll.

$2.00 each—Mrs. J. S. Hutchings, Allison Hoyles, Ralph Mercer.

$3.00 each—Mrs. Wm. Stuckless, Purbeck Cove, Mrs. A. Feltham, Mrs. Eric Ellis.

$1.00 each—Mrs. G. A. Noel, Mr. and Mrs. A. Doody, Colinet Island.

St. John Ambulance On The Highways

Statistics show quite clearly that more die as a direct result of accidents, than all the infectious diseases combined.

In the current campaign for funds to carry on the great work of St. John Ambulance, one of the good reasons why the campaign should be supported, and all reasons are good, is the proposed operation of having a system of First Aid Posts scattered at intervals along the many highways in the Island. The extent and the number largely depends on YOU the public who will be making contributions this week.

First Aid posts have been in operation at most all the large public gatherings, such as, the Royal Visit, the St. John's Regatta, in Bowring Park and at all sporting events, but, have you ever given a thought to that accident which has happened somewhere on the highway and a long way from any assistance and you with little or nothing in the way of bandages, etc., in your car, much less anyone who knows just what to do.

It could be a great consolation to all motorists to know that there was a chain of such First Aid Posts scattered over the highways at intervals of about every 10 miles, and possibly situated at various garages so that the injured person or persons could have a better than normal chance of having first class attention, of course, having these Stations along the highway is a good idea, but, it is also necessary to be able to use them, and the free instruction given First Aid could be availed of by everybody, and it should be everybody's business to see that they are trained in the art of First Aid so that they can be well useful when the opportunity arises.

This is where St. John Ambulance comes in. They are ready, willing and able to train you in this phase of activity. Support your St. John Ambulance Association NOW, to enable them to carry on this great work in the interests of SERVICE TO MANKIND.

Board of Trade:

Wholesale and Retail Units Elect Officers

The newly elected executive of the Wholesale and Retail Sections of the Newfoundland Board of Trade met for the first time and elected their respective Officers.

Mr. E. G. Godden, former Chairman of the Wholesale Section was re-elected with Mr. Jack J. Renouf as Vice-Chairman. Mr. J. W. Parker, former Chairman of the Retail Section declined nomination in view of other committments. Mr. Maurice Wilansky was elected as Chairman of the Retail Section with Mr. John Bayliss as Vice-Chairman.

Both meetings were well atatended. In the absence on the Mainland of Mr. J. C. McCarthy, the President of the Newfoundland Board of Trade, the Executive Manager was asked to conduct the election, after which the Executive of each Section got down to the business at hand.

The Annual Reports of the Wholesale and Retail Sections, submitted to members last week, will be presented at the Annual General Meeting of the Newfoundland Board of Trade at 4 p.m. next Tuesday, February 9th, in the Ballroom of the Newfoundland Hotel.

This will be the first event of the two day session — the theme of which is: "1960—'Full Ahead' . . ."

Found Guilty Of Stealing Own Truck

A young resident of Tor's Cove was convicted in Magistrate's Court yesterday afternoon after pleading guilty to a charge of stealing his own truck from Baird Motor's Parking Lot.

The truck had been given to Baird Motors for repairs that amounted to $157 but a discount of seven dollars was allowed by the firm. The young man wanted to pay $50 and the remainder later, but the firm wanted to have at least half of the amount due them.

When they refused to surrender the truck to its owner on his terms he went to the parking lot and took it.

Magistrate O'Neill gave the man a two year suspended sentence and he was ordered to post a band of $300.

DELAY FINES BACK IN COURT

Persons convicted and fined by the courts must pay their fines within a reasonable length of time. Three persons who were delaying payments were hailed before the Magistrate's Court yesterday afternoon to give their reasons for not paying costs in judgments handed down against them last year.

One person agreed to pay ten dollars a month and the other two were given a month in which to do something about paying their fines or else they would be sentenced to prison terms.

INSTALLATION OF OFFICERS—Group taken at the Installation of Officers of the Society of United Fishermen which was held at St. Michael's Parish Hall last night. Front row, left to right:—T. Kendall, Chief Officer; C. Ludlow, Worthy Master; E. Ebsary, Worthy Grand Master; L. White, Chaplain; R. Haynes, Acting Lookout. Back row, left to right:—H. Gillard, Secretary; D. M. Haynes, Purser; J. Butler, Second Officer, and V. Brown, Quartermaster.—Royal Photo Service.

TEACH YOUR DOLLARS TO HAVE MORE CENTS!

SHOP AT

Ron Marché

WATER STREET FRESHWATER ROAD

THE DAILY NEWS

Newfoundland's Only Morning Paper

The DAILY NEWS is a morning paper established in 1894, and published at the News Building 355-359 Duckworth Street, St. John's, Newfoundland, by Robinson & Company, Limited.

MEMBER OF THE CANADIAN PRESS

The Canadian Press is exclusively entitled to the use for republication of all news despatches in this paper credited to it or to the Associated Press or Reuters and also the local news published therein.

All Press service and feature articles in this paper are copyrighted and their reproduction is prohibited.

YEARLY SUBSCRIPTION RATES

Canada ..... $12.00 per annum
United Kingdom and all foreign countries ..... $14.00 per annum
Authorized as second class mail Post Office Department, Ottawa.

Member Audit Bureau of Circulation.

THURSDAY, FEBRUARY 4, 1960

Whom Should We Do To Death

Mankind is advancing slowly towards the civilized ways to which it pretends. In Canada, as society has already done in some countries and has most recently made the subject of advanced experiment in Great Britain, it has become concerned with capital punishment. That Canadian consciences are troubled by this question is a good thing. It will be a better thing if constructive action should follow.

Many incidents have recently occurred to focus public attention on some of the more revolting aspects of capital punishment. Two events in Britain sharpened the public conscience. One was the hanging of a young man, barely over the legal age for execution, because he was an accessory to murder. Another was the hanging of a highly emotional and neurotic woman for a crime of passion.

In Canada we have lately had the case of a boy who had to lie under sentence of death for several weeks until the cabinet could get around to commuting his sentence and there was another case of a man who suffered all the agonies of a capital sentence until his sentence was commuted on the virtual eve of his execution. And in the United States, there is a man who committed a terrible crime but who was permitted by the law to gain many years of delay in his execution until his last appeal, subject to the exercise of gubernatorial clemency may render futile his efforts to evade the gas chamber. All these happenings are representative of the kind of mental torture to which persons convicted of capital crimes may be subjected.

A Royal Commission in Canada considered this question of capital punishment and came up with nothing better than a proposal on the improvement of the method by which a criminal may be deprived of his life. But the whole thought of doing a man to death is horrible. The ceremonial is hideous—the weeks of empty, fearful waiting, the formality of the last meal, the procession to the execution chamber, the binding of limbs and the covering of the head and the slipping on and tightening of the noose, and then the final release of the trap, are all part of a performance that discredits the civilization of which we boast.

All this and more will be discussed when the debate on a private member's Bill takes place in the House of Commons in Ottawa. The discussion promises nothing more than an academic ventilation of the question. No assurance is provided of remedial legislation to give effect to majority opinion in an open and non-party vote. But the very fact that time will be allotted for this debate is proof of Canada's troubled conscience.

It may be that the majority will prefer some such compromise as has been legislated in Great Britain. A distinction was made between capital and non-capital murder. Capital murder is the term applied to murder during a theft, resistance to arrest, the killing of police or prison officers, and murder committed by shooting or bombing. And repulsive as the practice of legal execution is, it may be argued that for certain types of crime the threat of capital punishment may serve as a deterrent. Even in a question of this kind, the advocates of the abolition of capital punishment may feel that half-a-loaf is better than none and that the limitation of the offences for which execution will be mandatory is an important stepping-stone towards the development of a more humane society.

It will be interesting to see how well the House of Commons will meet the test with which the debate on abolition will confront it on an individual and collective basis.

End Of The Debate

The principal purpose of the debate on the Address In Reply is to permit a general review of public policy on a far-ranging basis. A study of press reports and Hansard suggests that it was a disappointing performance.

Where debate was not rambling and discursive, it was often querulous and acrimonious. Little of the criticism was as well directed and constructive as it could have been and many of the answers were waspish or evasive.

There was no clear-cut statement on any subject of immediate national importance and most of the time both sides seemed either to be fighting the last election or making ready for the next one.

The result is that confusion still reigns in the public mind on such vital questions as defence, the imbalance in foreign trade, the monetary situation and a number of other matters on which the people all over the country are waiting anxiously for information and direction.

It may well be thought that the leaders on both sides of the House might have made a greater effort to isolate the major problems of the day and make them the subject of reasoned argument and debate.

Faith In A Failure

It is astonishing to learn that the Minister of Defence, Mr. Pearkes, has reaffirmed the faith of the government in Ottawa in the Bomarc missile in spite of the succession of failures in the tests that have so far been made.

A very large sum of money has been committed to the construction of two bases in Canada to be supplied with these missiles. It is surely to be expected that this matter will now receive a good second thought.

This seems necessary not only because the Bomarc has yet to prove itself but also because experienced people have lately been disputing the usefulness of manned or unmanned interceptors.

The whole question of northern defence is in need of exhaustive study geared to the changes that have recently occurred in the field of rocket-engineering and their strategic consequences.

FEARSOME SCREAM
St. Thomas Times-Journal

A man entered a store in Yonge Street the other evening and hiding something under his coat, said to the woman behind the counter, "This is a stickup."

The woman let loose a scream and the man fled.

There is nothing that scares a man more than a scream—especially a woman's scream. He may be a tough hombre, but a scream from a little bit of a woman gives him the jitters and he buzzes off for fear of the consequences.

BEDS TOO SOFT
Owen Sound Sun-Times

Among the many "new expressions" is "feather bedding." We are not sure whether it comes from the idea that a "feather bed" is a place of great comfort.

If so the person who first thought it up probably never slept in a feather bed. For, soft they may be, but to all but the very young they eventually prove uncomfortable because of their extreme softness.

And that, of course, could also apply to those who are feather bedded in the modern sense of the word.

IN THE NEWS By Wayfarer

THE LAND OF CAIN

In his monumental study of Labrador, published fifty years ago, the late W. G. Gosling recorded the thinking of that time when he said: "Although Labrador abounds in iron, no workable deposits have yet been made known. The Grand Falls of the Hamilton River are one of the wonders of North America and contain a stupendous water-power, which perhaps some day may be used for the generation of electricity. But Labrador has little promise for the white settler, and it is to the Eskimos that one would be inclined to look for a population . . . ." But Mr. Gosling cannot be blamed for lacking the gift of prophecy. He could not envision the contribution of the aeroplane to exploration and development of hitherto inaccessible lands and the numerous means that scientific and mechanically-minded man would evolve to make easier the exploitation of and life in then inhospitable and barren wilds.

This train of thought is stimulated by the news that the first major development of hydro-electric power is about to take place in the region of the Grand Falls. Within the past ten years amazing things have been happening in Labrador. There was first the amazing feat of engineering and construction in the face of immense difficulties that created the Iron Ore Company's great mines on the Quebec-Labrador boundary and saw the construction of 300 miles of railway from Knob Lake to the St. Lawrence at Seven Islands. Now there are the two great mining developments in progress in Western Labrador around the shores of Lake Wabush which will, when completed, bring the sum invested in Labrador iron to very close to a thousand million dollars. And then there is Brinco, now preparing at the Twin Falls, a few miles south of the great Hamilton or Grand Falls, to spend $25 million to produce 120,000 horsepower for the use of the Wabush and Carol Lake mining interests. Yet in 1931, four years after Newfoundland had won the Labrador Boundary Case, it was said in the Canadian House of Commons that the question of buying Labrador from Newfoundland was engaging the attention of the government and in the following October a delegation was actually appointed by the Newfoundland government to go to Ottawa to open official discussions. It is rather interesting to learn from a document of the time that with the setting in of the depression, the Canadian government decided that no good purpose would be served by considering the proposal until there was a general improvement in world conditions. At that time, there was a possibility that Newfoundland, then in parlous financial condition, would have sold Labrador for as little as $25 million.

When we were called upon to give evidence before the Amulree Commission in 1933, we suggested that the development of Labrador should be undertaken by means of a chartered company. Lord Amulree noted in his report that a similar suggestion had come from more than one quarter. At any rate, so far as power development and mineral exploration in the central and eastern section are concerned, Brinco is responsible and this corporation was built on the model of a chartered company. When we talked a year or so ago in London with Mr. Edemund de Rothschild, he warned that in a venture of this kind patience was a virtue. But this initial development has come much faster than had been expected and it is certain to be the means of expediting larger operations based on the potential of the Hamilton Falls.

It is difficult today to realize how remote such contingencies were about thirty years ago. We have just been looking through a little book called The Land God Gave Cain which recounts the adventures of three young Englishmen in 1928 and 1929 in Labrador. Before them, a mere handful of venturesome and intrepid explorers had made their way to the Grand Falls. Scott, the author of this book, relates in some detail the journey along the Unknown River and describes the appearance of the Twin Falls at which the new development will take place. That was not more than thirty years ago and the journey to the Falls was one that called for immense endurance and imposed great hardships. It is hard to realize that so much has happened since to make the Falls accessible and to allow the start of a very important development that may have far more important consequences.

To The Editor

CITIZENS FEDERAL SPENDING

Editor Daily News,

Dear Sir,—I wonder if the representatives of the Federal Government ever stop to think before they jump. In the case of the new Bell Island ferry and the dock; they jumped first and they will think after. The new dock that is already built, and the new boat that is in the making; with a great cost of the taxpayers money is another step in the wrong direction; for according to the writing on the wall, for the future of the Iron Isle the Kippawo could have done the trick.

I am not criticizing the people of Bell Island in any way, in getting the new boat and the new dock. I would like to see them with a gold dock and a gold ferry boat; that's the way I feel about the people of Bell Island. They are one of the finest of Newfoundland and one entitled to a better treatment than they are getting. The poor miners that were laid off in number six close down could use this money, that is throwing to the wind by the Federal authorities, wasted money; new boats and new docks that they can expect no returns from.

When will they ever start to spend the money in the right place, where it will do the most good? Our harbours on the east coast could use some of this money for breakwaters and docks. What I mean by this is to make it safe in good fishing ports like Bauline, Flatrock, Pouch Cove, Torbay and a little touching up on the breakwater at Portugal Cove. This would be a step in the right direction with good returns.

The future of Bell Island hangs in the balance, it stands surrounded by the great iron ore deposits of Labrador; where there are big companies throwing in millions of dollars to put these new iron ore mines in operation. These companies really know what they are doing, confident of getting big returns, a better grade of ore, easier to mine; less expensive to operate. They can get three tons of ore down thre for the cost of one on Bell Island.

My prediction: within the next two years Bell Island will be a ghost mining town. Maybe then they will turn the new boat over to the tuna fishery, also the new dock. This is a good outlook and a fast growing business, they caught two tuna fish last summer according to reports. I do hope my predictions will be wrong for the interest of Bell Islanders. I do hope a brighter future in the days that lie ahead.

I think you,

JACK DODD.

MAIL BOX IN SNOW BANK

Editor Daily News,

Dear Sir,—As a resident of Portugal Cove Road I would like to know from those responsible why the letter box on the corner of Elizabeth Avenue and Portugal Cove Roads is surrounded by a bank of snow put there by a bulldozer. In order to get mail in this box one has to take a chance on slipping and injuring themselves. I use this box several times a week, therefore I would appreciate having this bank of snow removed immediately and in future when snow is removed from business places leave the mailbox good and clear for those using it.

Thanking you sir, for the space allowed me.

RESIDENT.

What Others Are Saying

UNREASONABLE SPEED
Calgary Herald

A district court chief julge has ruled in Edmonton that a motorist clocked at 75 miles an hour inside the city limits was not driving at an unreasonable speed. This is shocking. The aatorney-general's department should either appeal this decision to a higher court, or seek an amendment to the act under which the charge was originally laid setting out clearly a speed limit.

HARDSHIP FOR CHINESE
Victoria Times

The record of Chinese interference in other countries leads to disturbance note to the latest exchange between peking and Jakarta. The Communist Chinese Government has protested the treatment of Chinese living in Indonesia and it may well have a case. Under an Indonesian law prohibiting aliens from trading in rural areas, many Chinese residents have been forced to abandon their homes and businesses.

BETTER SARDINE CANS
Brockville Recorder and Times

Someone long ago said that the way to progress was to create a better mousetrap. There are many things this old world needs—including mousetraps—and among them is an easier-to-open sardine can. Some enterprising manufacturers fit their cans with little keys which are supposed to peel back the lids. Some do, some don't.

STORAGE TREATMENT
London Free Press

What F. L. Allen, chairman of the Pulp and Paper Research Institute of Canada, calls "a dividend to the people of Canada"—A new method of reducing sewage to harmless ash—has been made available to all levels of government in Canada, without payment, by the institute.

The method, successfully used in the Montreal suburb of Beaconsfield, is said to be able to reduce a day's sewage from a community of 12,000 people to a few bags of harmless ash.

NATURAL GAS EXPORT
Fort William Times-Journal

It is to be hoped that the National Energy Board will give its most earnest attention to the suggestion that at least 18 percent of the daily flow of gas out of Alberta shall be reserved for domestic use. Were the Board to insist on that, we might escape the consequences of American competition for the gas.

Surely the government agency should be able to limit the amount of export to the degree which would make it necessary for Trans-Canada Pipe Lines to hustle for new business in Eastern Canada.

Edson In Washington

IKE'S ECONOMIC REPORT HAS VARIOUS INTERPRETATIONS

By PETER EDSON
NEA Washington Correspondent

WASHINGTON—(NEA) — The Joint Senate-House Economic Committee under Chairman Paul H. Douglas (D-Ill.) should have a lot of fun when it begins this week's hearings on President Eisenhower's new economic report to Congress.

It is prepared, of course, by the Council of Economic Advisers, under Dr. Raymond J. Saulnier of Columbia University. Its general tone is that things are pretty good and going to stay that way all year, as all the trends are up.

But the report seems to be a number of different things to different people. It depends a good bit on which page you read, which paragraphs you mark and which sentences you underscore. And it hedges, to play safe.

To some observers, the important thing in the report is that the President is rallying the nation to a new battle against inflation.

But that's not emphasized nearly as much as it was last year and before.

The new emphasis is on the need to educate the public on productivity and price relationships—not inflation.

To other reviewers, the important thing in the report is that it holds out hope for tax cuts at some unspecified time in the future. But that's pretty vague.

Readers have to hunt pretty hard to find anything very new in the chapter on "A Legislative Program for 1960". Mostly, it is a restatement of proposals which the President has been making to Congress for the last several years, and which Congress has not been having any of.

This is where the Douglas Committee should have its fun, in an election year, as Democrats attack the President's economic policies and Republicans rise to defend them.

Expert guidance through the report does point up one change in directions for administration economic policy.

Reduction of the national debt seems to have been substituted for tax reduction as the best means to stimulate economic growth.

A year ago, when the country was just coming out of the 1958 recession, the economic report said that, "The growth of the national economy was significantly aided by the 1954 tax changes." They cut taxes seven billion dollars.

Last year's report went on to say that, "If the economy grows at the expected rate . . . a significant additional step in tax reduction can be taken in the foreseeable future."

Nobody defines what the foreseeable future is. But certainly there is no direct recommendation for tax cuts next year.

There is a vague hint that business should have the main benefits of any future tax cuts, but that's all.

On the other hand, and to the contrary, the new report emphasizes that the Congress this year is being asked to extend the present tax rates on corporate income and excise taxes on alcohol, tobacco, automobiles and parts, transportation and phone service. These taxes will expire this year unless renewed by Congress.

So, instead of using the hoped-for 4.2 billion-dollar surplus of government revenues over government expenses as a margin to reduce taxes in 1961, the administration wants this money used for debt reduction.

The theory seems to be that it is debt reduction, not tax reduction, which will "promote steady and vigorous economic growth — restrain inflationary pressures . . . facilitate non-inflationary management of public debt."

Only after a pattern of debt reduction has been established over a period of years should there be talk of tax reduction, according to the new economic policy.

Strength For Today

By EARL L. DOUGLASS

SERVING GOD IN TRUTH

The Bible in one place referring to Christian ministers calls them, "ministers of Christ and stewards of the mysteries of God." The term minister is easily understood. The word minister comes from the Latin word "minor" which means "less". The minister is the person who makes himself of no consequence that he may be of service to others.

But the term "stewards of the mysteries of God" is not so readily understood. A steward is a person who holds and guards something which belongs to another. Christian ministers are "stewards of the mysteries of God." What are these mysteries? There is the mystery of sin, of salvation, the mystery of marriage (for it is a mystery), the mystery of death, the mystery of the future life. All these things a true minister of God must try to understand himself and interpret to others. These mysteries become a sacred repository and the minister is the steward of these mysteries. It is his duty not only to advise people as to how they may lead the good life; he is also under obligation to try to explain to them things which he only partly understands himself (mysteries of God) but which he must constantly investigate, reflect upon, try to understand, and explain to others.

A true minister is one who serves his fellow men and tries to explain to them "the mysteries of God." A minister and a steward.

LONG SHADOW OF 1958

By BRUCE BIOSSAT

In the 1960 congressional races, the Republicans have no choice but to focus their main energies on a bid to capture the House of Representatives. Numbers and geography combine to bar their way to control of the Senate until at least 1962.

As a matter of fact, this situation was determined by the election of 1958, when the Democrats scored a heavy sweep and moved so far ahead as to be, for the time, out of reach. They now hold 65 of the 100 Senate seats.

This year 12 Republican seats and 22 Democratic are at stake. All but one will be decided in November. That one, occupied for many years by the late Sen. William Langer, North Dakota Republican, will be settled in a special election June 28.

If it be assumed for the moment that the GOP can hang onto this and the 11 other berths they have on the block, then they would need another 16 to give them 51 and a bare Senate majority.

But to take 16 of the 22 Democratic seats is for all practical purposes impossible. Ten are in the impregnable South. On top of that, Senator Clinton Anderson of New Mexico, Seator Robert Kerr of Oklahoma ad Senator E. L. Bartlett of Alaska are considered thoroughly secure.

That leaves just nine Democratic seats as the prize. If Republicans won them all and held everything they have, Democrats still would hold a 56-44 edge in the new Congress in 1961.

The GOP can have no easy assurance of winning all nine, as a steppingstone to regaining control of the Senate in 1962. For among that list are such stalwart incumbents as Senators Hubert Humphrey of Minnesota, Paul Douglas of Illinois, James Murray of Montana and John Frear of Delaware.

Furthermore, probbly at least half of the dozen GOP seats up this year are vulnerable to Democratic assault. The Democrats themselves think perhaps 10 could be had if the 1960 election ran strongly their way.

Yet unless the Republicans do exremely well in the 1960 Senate contests, their hopes in 1962 will grow fainter. Then only 19 Democratic seats will be up, and at the most 12 (probably less) could be seized by the GOP.

C.L.B. News

All ranks are reminded of the Battalion Parade to be held in the Armoury TONIGHT, Thursday, at 7.45 p.m., when the usual Battalion exercises will be gone through, also, the monthly inspection will be held.

OLD COMRADES

The Old Comrades of the Brigade have finished yet another successful year, and on January 20, 1960, in their Clubrooms they held their annual meeting for 1960. This meeting was presided over by Mr. Eric G. Pomeroy, the very energetic President of the Old Comrades and the usual number of interested ex-members of the Brigade in attendance Reports of Secretary Clarence Dominy and Treasurer Fred Peckford were presented in their usual good form and showed that the Association had had a very active year.

The election of officers for 1960 took place with Past President Aubrey Wight conducting the election as follows:—

President—Eric G. Pomeroy (11th year).

Vice President—Roy Feaver (elected).

Secretary—Clarence W. Dominey (4th year).

Treasurer — Fred Peckford (9th year).

Committee—Harry Hawkins, Graham Martin, Gordon Butler and Thomas Dewling.

Auditors—Arthur S. Thomas (Life Member), Joe Lane, George Broomfield and Leonard Blundon.

Of more than general interest is the re-election of President Eric G. Pomeroy for the 11th successive year, and this is certainly a fine tribute ti the great leadership which he has displayed during the years that he has been in the Presidency. A staunch supporter of the Old Comrades and the Brigade as well, Eric is tireless in his energies for these organizations and his regime, thus far, has been blessed with success all the way, and augurs to continue so whilst he is there. For 9 of these years Fred Peckford has handled the purse strings of the Old Comrades with honour to himself and pride to the Old Comrades, and he also deserves the best commendation that can be bestowed on such an official. Good officials, interested in their work are very often rard to find, but in these two the Old Comrades have real jewels.

Connected in an executive capacity we find Clarence Dominey, who has shared the [illegible] for the past three years and is now on his 4th. Clarence is a very active secretary and well received by the other Comrades. Roy Feaver rounds out the other executive officer and makes his appearance for the first year. Congratulations on your election and the best of luck for another successful year.

MARK MORGAN

On last Battalion Parade, our very popular caretaker, was honoured when he was made a presentation on behalf of Avalon Battalion on the occasion of the Golden Jubilee of his marriage, he and his good wife having been married some 50 years. Mark was brought out before the entire battalion during the evening and the presentation took the form of a cheque of $50.00, one dollar for each year, accompanied by three hearty cheers and the best wishes of all ranks for continued health and happiness.

FLOREAT SEMPER C.L.B.
J.V.R.

NEW EXECUTIVE C.L.B. OLD COMRADES

EXECUTIVE—The C.L.B. Old Comrades executive for the coming year are shown above. Left to right, seated: Aubrey Wight, Clar Dominey, Eric Pomeroy and Fred Peckford. Standing: Joe Lane, Harry Hawkins, Art Thomas, Graham Martin, Tom Dewling, Gordon Butler and Len Blundon.—Royal Photo Service.

Soviet Rocket Hits Target

By ROBERT ELPHICK

MOSCOW (Reuters)— Russia announced Monday it test-fired a second powerful new rocket so successfully Sunday that its current series of mid-Pacific tests have been wound up halfway through the scheduled period.

Observers here said it was likely that after the apparently successful test program, a spectacular new Soviet space attempt may be made any day now.

The government, announcing Sunday's successful test, said ships and planes of all countries now can return to the target area.

The test program in the central Pacific, between the Hawaiian and Fijian islands, was over, it said. The tests were scheduled to end Feb. 15.

The announcement of the test, unlike that of the first rocket launching Jan. 20, did not mention the rocket's range of accuracy.

FIRST ROCKET'S PATH

The first rocket traveled 7,700 miles and crashed into the ocean within 1¼ miles of its target after speeding 16,000 miles an hour.

The latest test was said to have been "in accordance with the plan of perfecting a more powerful multi-stage ballistic rocket."

The official news agency Tass said the rocket proved again the "extreme exactness" of Russia's guidance system. It said the rocket's dummy final stage hit the target area at 7:58 p.m. Moscow time 1:58 p.m. AST.

IN TROUBLE AGAIN

MONTREAL (CP)—A former prison guard recently fined $1,000 for distributing barbiturates to prison inmates Tuesday was charged with breaking and entering and illegal possession of a pistol. Gilles Ladouceur, 26, was remanded for preliminary hearing Feb. 10. He and Albert Legrand, 21, are charged with stealing $150 worth of jewels from a store window in a smash-and-grab theft last Saturday.

FAST RELIEF FOR RHEUMATIC PAIN

MINARD'S "KING OF PAIN" LINIMENT

Claims St. Mary's District Neglected

The following is a press release received by the NEWS Tuesday night from Thomas A. Hawley, P.C. Candidate for the District of St. Mary's in the last election:

In a television appearance Tuesday night, Dr. James McGrath, Minister of Health and Member of the House of Assembly for the District of St. Mary's, expressed his surprise that the Federal Government has taken no action in extending telephone communication to St. Mary's Bay. I would like to point out:

1. The matter is the responsibility of the CNT and not the Federal Government. (2) The one remaining stumbling block to the extension of the service is the failure of the Provincial Government to take action on its oft promised electrification programme for the District. The normal procedure in extending telephone lines is to utilize the poles erected for the transmission of electrical service and hence the CNT, in this instance, is stymied by the inactivity of the Provincial Government.

It is interesting to note that the surveys for the electrification have finally been completed. Many people were of the opinion that these surveys were completed before the poles were delivered for the project two weeks before the Provincial Election last August.

Dr. McGrath also referred to the lack of industry in his District. Newfoundlanders generally must have been dumbfounded to hear a cabinet minister confess his government's complete neglect of this particular area. Of all the millions spent by the Smallwood Government on industrial and fisheries development programme not one cent found its way into St. Mary's Bay.

Valentine's Day

Sweetheart or Smallfry, a Valentine's photo portrait is always a welcome gift.

Portrait photographs make wonderful, personal gifts as warm and alive as a handshake and as welcome on Valentine's Day as the shy smile of your sweetheart of yesteryear.

Children especially make stunning portraits, as they glow with health these crisp and clear February days.

Here are some tips to remember when having the small tots photographed.

Be sure the child is well-rested and fed. Hair should be simply-styled and natural looking. Avoid the plastered down appearance for boys; too tight curls for little misses. Dress the child in snug-fitting clothes, perhaps last year's so they will have a smooth line. Be sure they are neatly pressed and avoid ruffles or flounces that detract.

If the child has a favorite toy, take it along, it will help him to relax. Many photographers suggest that the best portrait can be made if the child is not told he is to have his picture taken until he arrives at the studio. You may check this at the time you make the appointment for a sitting.

Although most photographers prefer to have mother in the studio during the sitting, by all means let the photographer take the picture. He can get the best expression in a portrait when he wins the child's confidence.

Have prints made for the grandparents, married brothers and sisters—and, of course, yourself.

Frames carefully chosen will highlight the personality of the portrait subject, or for a change, try several pictures in a single rectangular frame matted with velvet.

Attending University Liberal Convention

On Friday and Saturday of this week a national convention of University Liberals will be held in Ottawa, in the Chateau Laurier Hotel. Miss Evelyn Barnes from the Memorial University of Newfoundland, will be the Liberal delegate.

More than 250 delegates from 37 University Liberal clubs across Canada will attend. The agenda includes trips to the House of Commons; meetings with Liberal M.P.'s; discussion groups and a major address by National Liberal Leader, The Hon. L. B. Pearson, P.C., M.P.

On Friday morning Mr. Pearson will formally open the convention in the Railway Committee Room in the House of Commons. At noon the luncheon Hon. J. W. Pickersgill, P.C., M.P., will be the guest speaker.

Members of the convention will be formed into discussion groups. Hon. Paul Hellyer, P.C. M.P. will lead the group discussion on defence. Mr. Maurice Lamontagne, an economist, will attend the discussion on finance. Mr. James Scott, the recently appointed national organizer for the Liberal Party, will act as advisor to the group studying University Liberal Club organizational problems.

DRAWS FIRST MAP

MOSCOW (AP)—Tass reported Tuesday a Soviet scientist has draw the first map showing the deep structure of the crust of the earth. The Soviet news agency pictures the composition of the earth's crust and original internal relief to a depth of 42 miles. Scientists earlier had drawn similar maps of limited areas but no worldwide attempt had been made.

WASP SPECIES

More than 2,500 species of wasps are prevalent in North America, but only the hornet yellow jacket and mud-dauber are considered troublesome to man.

Married In Louisiana

The St. Joseph Catholic Church, Rayne, Louisiana, formed the background for a ceremony, Saturday, January 9, uniting in marriage Miss Pauline Mary Morris of St. John's, Newfoundland, Canada, and James Dale Mier. The couple pledged their vows at 10 a.m. Nuptial Mass with the Rt. Rev. Hubert Lerschen officiating.

The bride is the daughter of Mr. and Mrs. Thomas Morris, St. John's, Newfoundland, and Mr. and Mrs. Frank Mier, Rayne, are parents of the groom.

Attending the bride as matron of honor was Mrs. Ann Hebert, while Donald Mier, brother of the groom, served as best man.

The bride was wearing a blue two-piece silk shantung suit with a blue and turquoise hat. Her ensemble was completed with a pearl choker and a white gladiolus corsage.

Following a wedding trip to New Orleans, the bride and groom are residing at 211 Clegg St., Rayne.

The bride is a graduate of St. Clare's Mercy Hospital, St. John's, Newfoundland, and is presently employed as a registered nurse at the Rayne-Branch hospital. The groom is a student at Southwestern Louisiana Institute, after being dischared from the U.S. Navy, followin four years of service.

PLANT NEAR READINESS

ST. JOHN'S, Nfld. (CP)—General manager V. A. Ainsworth announced Tuesday that a new 28,000 horsepower steam-generating addition to the Newfoundland Light and Power plant will be operating on the south side of St. John's within three weeks. The project, started two years ago, is expected to meet demand for electricity in the capital for the next two years.

City Hall

(Continued from Page 3)

and taken to the Hospital and after an inspection was made to this vacant house by the Building Inspector and Health Department, there was strong evidence that the rats are entering from the old unit."

Council gave its approval to this recommendation that the building be taken down.

ONE WAY STREET

A letter from Canada Packers Limited asked the Council to look into the parking regulations now in existence on Bond Street. They suggested that there be one way traffic on Bond Street with parking on the South Side. If this isn't possible then the no parking hours from eight to nine and one to two might be changed instead. "In this way," the latter stated," the school children will be protected but at the same time the general public will be allowed to park in a zone where in our opinion parking should be made available."

These suggestions have been referred to the Traffic Commission for study and a report to be sent back to the Council.

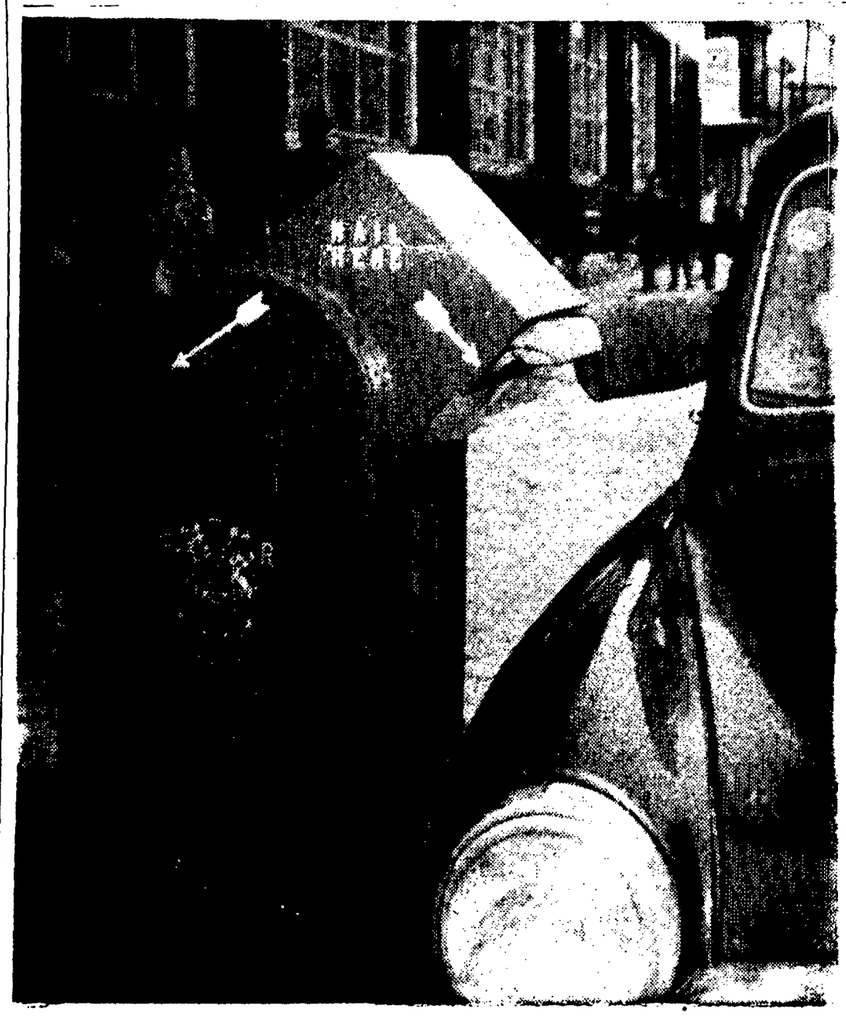

(Daily News Pho...

The installation Tuesday of what is known as the Snorkel-type Mailing Box enables Post Office patrons to deposit mail in the post office box without the inconvenience of leaving their motor cars and will help to avoid congestion in this busy section.

This box which will be cleared frequently, is located in a "No Parking" zone and patrons are asked to kindly deposit their mail and continue on their way.

The inauguration of curb-side mailing at the Main Post Office was announced yesterday by the postmaster Mr. A. D. Campbell.

ALLERGY SPECIALIST DIES

MONTREAL (CP) — Dr. Connolly James Molloy, 55, a leading allergy specialist and past vice-president of the Canadian Academy of Allergy, died Monday. Born in Pembroke, Ont., Dr. Molloy was a Second World War medical corps captain.

SARNIA, Ont. (CP) — Winston Taylor, 18-year-old mail truck driver who told police he was robbed of five bags of registered mail, was arrested Tuesday night and charged with mail theft. Another youth, Robert Poirier, 16, was charged with the same offence.

OTTAWA (CP) — There were 96,975 Canadians aged 65 to 69 receiving old-age assistance allowances at Jan. 1, Health Minister Monteith reported Tuesday. This is an increase of 6,848 persons in a year and compares with 89,566 recipients on May 1, 1957, and 89,561 on Sept. 1, 1957.

U. S. Budget Has Ironic Aspects

By DAVID ROWNTREE
Canadian Press Staff Writer

Budgets are educated guesses at best but the 1960 - 61 U.S. budget has more "iffy" guesses than most.

For the financial year beginning July 1, President Eisenhower estimates revenues will total $84,000,000,000 and expenditures $79,800,000,000. This would leave a surplus of $4,200,000,000. But achieving that surplus depends on many "ifs."

There are some ironic aspects, too. When Eisenhower came to the White House in 1953, he did so with a pledge to reduce government spending, but Russian economic and military expansion worked against him.

Besides reducing the government's role in the economy, the president said it must live within its means. However, by the time he retires after the November election, the Eisenhower administration will have spent about $15,000,000,000 more than it took in during its eight-year term of office. It could well be a billion or two more.

There are few strong supporters of Eisenhower's economic policies. Friends of the government grumble that nothing has been done to reform the tax structure while government spending goes up and up; critics complain that the administration isn't spending enough to meet the challenge of the Soviet Union.

YOU GET MORE

RICH BEEF FLAVOUR

in ARMOUR BEEF DINNER

and YOU GET YOUR FIRST TIN

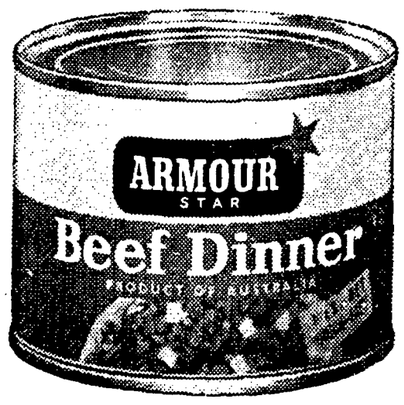

FREE!

It's a gift from Armour—try it on us—taste for yourself its rich flavoured hearty goodness—packed with over 50% good lean beef. Send a label with this coupon:

KENT
INTERNATIONAL PACKERS CANADA LIMITED D.N.
1170 THE QUEENSWAY, TORONTO 18, ONTARIO

I enclose a label from Armour Beef Dinner — Please send me 45c.

NAME .....

ADDRESS .....

This offer closes March 31, 1960 and is limited one per family.

F. M. O'LEARY Ltd.

ST. JOHN'S CORNER BROOK

DISTRIBUTORS

Armour Beef Dinner . . . Armour Roast Beef . . . Armour C.C. Beef . . . Armour Corned Beef Hash . . . Armour Vienna Sausage . . . Armour Beef Tamales . . . Armour P. & Beans . . . Armour Chili with Beans.

"Superb quality . . . superb flavour"

Personal Chit-Chat

IN HOSPITAL

Miss Florence Pretty of the Guardian Press is presently a patient at the Grace Hospital. Her many friends wish her a speedy recovery.

WORLD DAY OF PRAYER

For many years it was the Women's Missionary Societies of the Canadian Churches which promoted the Observance of the World Day of Prayer. Now the Women's Inter-Church Council represents all Protestant Church women.

This year, as for many years past, the service will be held on the first Friday in Lent—March 4th. in Gower Street Church at 3 p.m.

The theme for this meeting is "Labourers together with God."

FIRST UNITED CHURCH W.A.

On Wednesday Jan. 27th. Mrs. Ruth Morris, Past President of the Woman's Association of the First United Church, Mount Pearl was hostess to a large number of the ladies of the W.A. who worked with her for the past 2½ years in Church activities.

The evening began with a series of parlor games followed by a story hour, after which a most delicious supper was served by Mrs. Morris. Tea was poured by Mrs. Gordon Moore. A most delightful time was had by all.

On Sunday, March 6th. a special service for Teen age girls will be held at Wesley Churc hat 4 p.m.

INWARD PASSENGERS

The following pasengers arrived in RMS Nova Scotia from Boston and Halifax.

FROM BOSTON:—J. Crane, M. Kavanagh, Miss K. O'Brien, T. Williams.

FROM HALIFAX—A. Battcock, J. L. Clearwater, A. Currier, Sgt. L. Haggerty, R. Jamieson, J. Kerwin, Cpl. E. A. Meriggi, Capt. A. J. Rae.

Supersonic Fashion Show By Pepperrell Officers' Wives

PEPPERRELL AFB, Nfld.—A supersonic fashion show, sponsored by the officers' wives of the 4737th USAF Hospital, highlighted the Pepperrell Officers' Wives Club January Luncheon.

Since the medical staff of the United States Air Force play an important role in the design of space suits, the wives thought it only fitting that they be responsible for designing fashionable wearing apparel for travel to the planets Mrs. Mercury, Saturn, Pluto and Venus.

After much scientific research, five teams (3 ladies in each team), produced what they thought to be the most original, durable and comfortable creations this side of the solar system.

For travel to the planet Mercury, a two-piece space suit, with accessories to match, was modeled by Mrs. C. W. Winney.

Modeling formal evening attire suitable for the planet Venus, was Mrs. J. W. Choate. This goddess of love, full-length gown, was covered with a transparent fabric with front and rear butterfly bows. The model wore the latest hair style with the planet's most precious stones, "venushrinites," set in combs around her head.

Mrs. R. E. Bulman's original creation of heated long johns for sightseers to the planet Pluto, was considered outstanding for its comfort and durability. This suit was also fitted with built-in heating pad, chinchilla ear muffs and mink-lined sandals to match.

For overseas assignments to the planet Mars, Mrs. S. S. Rhodes modeled the women's morning chore outfit. Due to frequent calls from husbands, the garment was designed with press-button, two-way radio, fitting neatly around the waist—the radio being equipped with with all Martian channels, plus moon and earth plug-ins.

For the fashion-minded women of Saturn, Mrs. B. G. Howard modeled the eloquently designed flannel barrel dress, with stylish zebra-striped stockings to match. Floral headdress for this creation was designed to disguise the antennae so necessary to keep in contact with the Officers' Wives' Club at Pepperrell.

The tables for the luncheon were decorated to depict the famous storybook setting of Alice in Wonderland and the Happy Unbirthday Party.

Beauty Briefs

Women who have switched to brunette hair must not think they need to have black eyebrows. They should try brown or brownish-black. Lashes however, you prefer and complete the job by using a clear, clear red lipstick.

* * *

Hot orange shades of cosmetics may turn you into a charmer during the day when natural light complements the colour. However, it is best to switch to a new hue for night wear since lights add yellow tones to the face.

* * *

Women with large noses must watch what they do with their coiffures. Hair pulled severly back from the face tends to emphasize the nose. This is especially true with a pony tail which young women seem to like.

* * *

When bras and girdle become shapeless and stretched, it's time to pitch them out. They may be delightfully comfortable at this stage, but they are not giving your figure any support.

Manners Make Friends

When a man and his wife offer to drive a lone woman home, the husband should take the woman to her door and unlock it for her.

Savory Delights!

If you bake at home, try these dainty rolls with savory sausage centers. For parties, teas or brunches bake them in batches with Fleischmann's Active Dry Yeast. They'll go fast!

SAUSAGE-STUFFED BUNS

1. Scald
   ⅔ c. milk
   Stir in
   2 tbsps. granulated sugar
   1 tsp. salt
   2 tbsps. shortening
   Cool to lukewarm
2. Meantime, measure into large bowl
   ½ c. lukewarm water
   Stir in
   1 tsp. granulated sugar
   Sprinkle with contents of
   1 envelope Fleischmann's Active Dry Yeast
   Let stand 10 mins, THEN stir well.
   Stir in lukewarm milk mixture
   1 well-beaten egg
   2 c. once-sifted all-purpose flour
   Beat until smooth and elastic.
   Work in an additional
   1¼ c. (about) once-sifted all-purpose flour
3. Turn out on floured board; knead until smooth and elastic. Place in greased bowl. Grease top. Cover. Let rise in warm place, free from draft, until doubled in bulk—about 1 hr.
4. Meantime, cook
   20 link sausages
   Cool thoroughly. Cut each sausage into 3 equal pieces. Spread each piece with a little mustard.
5. Punch down dough. Turn out on floured board; knead until smooth. Divide into 3 equal portions. Shape each portion into a roll 10" long; cut into 20 equal pieces. Mould a piece of dough around each piece of sausage to form finger rolls. Arrange, well apart, on greased cookie sheets. Cover with towel. Let rise until doubled—about 45 mins. Brush with a mixture of 1 egg yolk and 1 tablespoon cold water; sprinkle with celery seeds. Bake in hot oven, 425°, 8 to 10 mins. Serve hot or reheated. If buns are to be baked the day before serving, refrigerate them in a covered tin. Yield: 5 dozen buns.

Ad. 4301

mainly for Women

ST. JOHN'S, NEWFOUNDLAND, CANADA, MISS OFF FOR SUNNY BERMUDA ON CRUISE

Pretty Miss Daphne Baggs, of 14 James Lane, St. John's, Newfoundland, Canada, is all smiles as she stops to pose for the fotog on deck of the Furness Luxury Liner, "S.S. Queen of Bermuda," just before sailing from New York Harbour bound for a winter holiday vacation cruise to the tropical Isles of Bermuda. aFurness Bermuda Line Photoq

The Doctor Says

By HAROLD THOMAS HYMAN, M.D.
Written for NEA Service

HOMEMAKERS HAVE GOOD REASON TO BE TIRED

So many housewives write in to say that they're fatigued, worn-out, done-in and the like. Most of these letters end with request for the name of some vitamin pills, pep-up medicines, iron tonic or gland shots they can take to make them "feel young again."

Dear ladies, I wish there were a magic formula I could send you or your doctor. Unfortunately, there isn't.

And if there were, I'm not sure you would profit, more than temporarily, by taking the magical medicine. In point of fact, I'm quite sure you'd be worse off in the long run.

I regard fatigue as a warning signal rather than a complaint. To me it means that the complainant is approaching or has reached the limit of his or her physical resources.

If that limit is for short of the limits of others or if that limit is less now than it was in days gone by, the complaint merits investigation by a physician.

Now most housewives who complain of fatigue have every right to be fatigued. With no "union laws," they put in gruelihg days and nights with not even a day off each week or a two-week vacation each year. To push them beyond the limits of their fatigue with medication of any kind kind makes no more sense than beating a tired horse to drain the last bit of energy he possesses.

Instead of chasing the proverbial pot of gold that lies at the foot of the rainbow, the tired housewife would profit most by getting first a bill of health from her doctor and second by organizing her housework somewhat in accordance with the human rights labor demands and gets in factories.

I am completely aware of the differences that exist between shop work and housework.

I know, too, that her day is not over until the evening meal has been served, pots and dishes washed and put away and the children tucked in bed.

None of this will prevent an intelligent woman from organizing her work so that she is able to break her day in half by taking a two-hour break for a nap or a reading session.

And, if she can rid herself of the idea that no one in the house can perform her duties as expertly as she can, she ought to be to delegate foolproof chores to the awkward squad that lives under her roof.

Even the clumsiest husband can be made into a short-order cook. The junior scout who's learned to draw a six-shooter is a possibility as a dishwasher. And the young lady of the house who's able to put up her hair should be able to make a bed and menage a broom or a vacuum cleaner.

It's worth a try, mother.

Daily Recipe

SALMON BISQUE

1 ½ lb. can salmon
2 tbsps. butter or margarine
2 tbsps. finely chopped celery
2 tbsps. grated carrot
3 tbsps. flour
4 cups milk
2 slices onion
1 bay leaf
Salt
Pepper
1 tsp. finely chopped parsley

Drain salmon and flake. Melt butter or margarine in a saucepan. Add celery and carrots and cook about 3 minutes; then add flour and blend. Add milk slowly and cook, stirring constantly until smooth and slightly thickened. Add salmon, onion and bay leaf. Simmer over low heat 15 minutes. Remove onion slices and bay leaf. Season to taste with salt and pepper. Garnish with chopped parsley if desired. 6 good servings.

Fashion Tips

The lnegthened bodice has been on the way for sometime; actually it is an outgrowth of the chemise. Popular American designers have given it tremendous impetus in the recent New York showings and assure it a prominent place in spring fashions. One designer shows the lengthened look to the bodice and waist by styling a fitted midriff that extends from below the bustline to the top of the hopbone.

* * *

In dressey dresses printed chiffons will make their debut come spring.

THE LADY AND THE GIANT

By Clarence Budington Kelland

© 1959 by Clarence Budington Kelland © 1959 by The Curtis Publishing Company Distributed by NEA Service

THE STORY: Orrin Applegate has been asked to handle a personal injury suit by Gideon Weeks, proprietor of a medicine show in Syracuse. The case involves a boy, attached to the show, who was hit by a wagon.

* * *

XVII

Madam looked from Lossie to me with arched brows. One could see that she was not pleased.

"Is this true, Orrin?" she asked.

"Not exactly," I told her. "I've been asked by their Mr. Weeks to take a personal-injury case on a contingent basis."

"But you have not bound yourself?"

"Not, Madam, until I have investigated the evidence carefully."

"Madam Cissie," Lossie said with vast sobriety, "Orrin always can be relied upon to look before he leaps. There's no fun reading a story when you always know what's going to happen in the next chapter." Her temper suddenly was up, as happened sometimes so unaccountably. "Orrin Applegate," she said sharply, "do you have to be a model young man? If just once in your life you'd do something unexpected, like — like getting in a fight or cutting up a caper!"

"One flibberigibbet in a neighborhood is enough," I retorted.

Madam seemed to be distrait.

"I wonder, Orrin," she said, "if you would escort me across the street." She glanced around the company half humorously. "A small matter of business upon which I wish to consult my attorney."

After we had crossed the street and mounted Madam's porch, the door was opened to us by the butler, Oscar. He was a strange-looking creature, and I marveled that so dainy a person as Madam could tolerate him about her. I wondered if she knew how truly weird a servant she harbored, with his knife throwing out in her barn.

She led me into her little office and dismissed Oscar. "That will be all," she said to him. "You may go to bed, Oscar."

He stood still and expressionless, his pale eyes unwinking before he turned on his heel and withdrew. Perhaps I made some movement, perhaps I even shuddered. At any rate, Madam became aware of my aversion for the man.

"Oscar," she said, "fails to make a happy impression. But he has qualities, Orrin. I do not know what I would do without him."

She bade me be seated and then she leaned forward a little with earnest face.

"Orrin," she said gravely, "you can learn the law from books. You can commit to memory every rule and statute. You can be letter perfect in every printed word, but that does not make you a lawyer."

I waited. This was a strange beginning for a consultation between attorney and client. "No, Orrin," she continued. "To be a great lawyer you must have experience in the everyday affairs of life. You must know human beings and what arouses their emotions and how they react when their emotions are aroused. Through experience you must learn what to expect in a given set of circumstances."

"That is undoubtedly true, Madam," I agreed.

She arose and opened the iron safe. Inside I saw shelves and compartments and pigeonholes crammed with papers and documents and what appeared to be securities. She withdrew a volume of the scrapbook variety and spread it on her desk.

"I," she said, "have made a pastime of clipping from newspapers accounts of clever or unusual crimes. There are hundreds of such clippings here. I find them amusing and sometimes useful."

She turned pages until, apparently, she came to what she sought.

"Please," she said crisply, "state the particulars of this injury case you have been asked to take."

I did so with some accuracy. She nodded emphatically and then read aloud from her scrapbook:

* * *

"'A novel fraud was detected here yesterday by Dr. J. M. Pettigrew. A small boy for whom damages were claimed by reason of personal injuries was examined by this physician after others had pronounced his injuries to be serious and genuine. It was detected that the boy possessed an unusual facility. He could at will dislocate almost any joint in his small body and so appear to have suffered great physical damage. The boy and his accomplices vanished before they could be arrested and brought to justice. The boy was a weakly wizened lad; his principal accomplice was a handsome blond man in his early thirties whose business was the selling of patent medicine.'"

"Madam," said I, "this alarms me seriously."

"As well it may," she said, leaning forward so that the light fell upon her face, which had been in shadows.

I did not tell her, but as Madam leaned forward and the light fell upon her features, I knew why the face of Gideon Weeks had seemed so familiar. For an instant the resemblance between Madam Janeway and Gideon Weeks was as the resemblance between twins.

"Madam," I said, "I shall make closer investigation."

I retired in a troubled state. Oddly I wished I could lay the facts before Lossie. Never before had I considered her advice worth following.

Helen Linn's ETIQUIZ

When you receive an invitation to be someone's house guest your correct behavior should start at that moment! Accept or refuse promptly—with no ifs or maybes. Your hostess has preparations ahead of her.

1. Is arriving and leaving at the times mentioned in your invitation important?
   a) Very, very
   b) Only tthat you arrive promptly
   c) Just don't overstay your welcome
2. Should you take your hostess a present?
   a) It's your company she wnats, not a gift
   b) Always
   c) House guests usually do, especially on a first visit
3. Will she expect you to offer to help her?
   a) No, she'd be obligated to refuse
   b) She'd think it thoughtful if hers is a servantless household
   c) If she's a perfectionist, be sure she wouldn't rather do things herself, her way!
4. May you accept invitations from your own friends while there?
   a) Why not?
   b) No, your hostess makes all entertainment plans
   c) If the hostess also is invited
5. Does a house guest customarily entertain his host and hostess at least once during his visit?
   a) He should
   b) Strictly speaking, he should entertain them later, instead, and if that's impossible say thank-you with a present
   c) That's up to him

Answers:

1, a; 2, c; 3, b, c; 4, b; 5, b.

TODAY'S ETIQUIZ MEMO

Don't accept future invitations if once was enough, but do, while you're there, act as if every minute is wonderful.

When you ask the person who answers a phone to give a message to a third party, give your name, too. It's both necessary and courteous.

"ASTRO-GUIDE" By Ceean

For Thursday, February 4

Present—For You and Yours . . . Some disappointment, possibly through the news, seems likely. Early morning malefic configurations start the day off wrong, denoting deception and possible fraud. Impulse may predominate over reason and overenthusiasm may get the upper hand of judgment. "Lay low" today!

Past . . . The Series E government "baby bonds" were put on sale 25 years ago today. They were the first government investment within reach of most pocketbooks since the Liberty Bonds of World War I.

Future . . . A method of determining the quality of meat of live animals will be developed. Lean and fat areas will show on a meter as a result of differing electrical conductivity.

The Day Under Your Sign

ARIES (Born March 21 to April 19) People will be hard to please, so just do the best you can.

TAURUS (April 20 to May 20) Personality alone won't get you what you want. You have to display ability.

GEMINI (May 21 to June 21) Events won't move fast enough to suit you, but haste will get you nowhere.

CANCER (June 22 to July 21) Club activities provide excellent outlet for self expression.

LEO (July 22 to Aug. 21) Friends and finances don't mix right now—if ever. Be realistic.

VIRGO (Aug. 22 to Sept. 22) A somewhat adverse day, but you can tackle routine tasks.

LIBRA (Sept. 23 to Oct. 22) Your energy is at low ebb, but there are things you can still do.

SCORPIO (Oct. 23 to Nov. 21) Flattery will get you nowhere, so don't try to win your point that way.

SAGITTARIUS (Nov. 22 to Dec. 21) Explosive temper of one near you calls for diplomacy on your part.

CAPRICORN (Dec. 22 to Jan. 20) If you've been in error, put pride aside and make amends. Don't be stubborn.

AQUARIUS (Jan. 21 to Feb. 19) Constructive conversation could prove a worthy investment of your time today.

PISCES (Feb. 20 to March 20) Hold your tongue when tempted to offer unsolicited advice.

©1959, Field Enterprises, Inc.

Between Us Women

By RUTH MILLETT

CORNY BUT TRUE; LIFE IS A ROMANTIC THING

"Life is a romantic business. It is painting a picture, not doing a sum; but you have to make the romance..."

It was a man who said that—but it is women who need most to remember it.

Caught up in the endless small demands on our time, strength and patience we too often forget that life should be a romantic business and it is largely up to us to make it so.

By our own attitude we can make a family project a grim affair or a gay adventure. A wife and mother can even turn a vacation into a grim business if she carries on about how hard it is to get ready for the trip—instead of talking about all the fun ahead.

By the weay we treat our husbands we can make them feel gallant or grumpy—and that applies even when we are asking them to do something they don't particularly want to do.

By the way we treat your husband important we can make a day pleasant or unhappy. If we harp on the little irritations that aren't really important instead of concentrating on the good that comes our way, no day is going to offer very much.

By what we choose to consider gracious, understanding and as attractive as we can possibly be we can keep romance alive in our marriages.

Yes, the women need to remember that life isn't all work and responsibility and duty — but that it should hold fun and gaiety and romance. It will if we make up our minds that it is going to, and see to it that it does.

Household Hints

In order to save time for seasoning roasts and fried or broiled meats, keep a shaker on your herb shelf into which has been mixed salt, pepper and onion salt.

Week's Sew-Thrifty

PRINTED PATTERN

4766 SIZES 2-8

by Anne Adams

Sew this adorable dress for daughter in a jiffy. See diagram—it's the EASIEST! She'll love the breezy sleeves, wide sash, whirling skirt.

Printed Pattern 4766: Jiffy-cut entire dress at once! Children's Sizes 2, 4, 6, 8. Size 6 requires 2⅛ yards 35-inch fabric.

Printed directions on each pattern part. Easier, accurate.

Send FIFTY CENTS (in coins) (stamps cannot be accepted) for this pattern. Please print plainly SIEZ, NAME, ADDRESS, STYLE NUMBER.

Send order to ANNE ADAMS, care of ST. JOHN'S DAILY NEWS, Pattern Dept, 60 FRONT ST., WEST, TORONTO, ONT.

WISENT ISN'T

The wisent was the European bison, a cousin of the American buffalo. Gradually exterminated by hunters, the last wild wisent is said to have been shot in Poland in 1921, though a few survived in captivity.

Bible Story

ACROSS

1 Hebrew prophet
7 Biblical river
13 Citrus fruit
14 Interstice
15 Mortise
16 Moves sidewise
17 His wife turned to salt
18 Storehouse
20 Make lace
21 Periodic allowance
23 Try (coll.)
26 Of the North
30 Dramatic action
32 Main artery
33 Idolize
34 Confederates
35 Posies
38 Three wise men from the ——
39 Lovers of cruelty
41 Tahitian goddess
44 Sot
45 Fish
48 Mend
50 Peruser
52 Motive
53 Greater in stature
54 Fred and Gracie
55 Pilots

DOWN

1 Earth
2 Italian stream
3 Spar
4 One (Fr.)
5 Heron
6 Permitting
7 Canadian national park
8 Of the East
9 Color
10 Numskull
11 Athena
12 Bird's home
19 GI's address
21 Steeples
22 Indian dogs
23 Diminutive of Stanley
24 Italian resort
25 Herdsman of Tekoa
27 Silkworm
28 Routes (ab.)
29 Cartoonist
31 Refusal
34 Vindicates
36 Embellishes
37 Squeal (slang)
40 Play host to
41 Odd (Scot.)
42 Stagger
43 Gem
45 Unoccupied
46 Forest creature
47 Makes mistakes
49 Peer Gynt's mother
51 Drink made with malt

Answer to Previous Puzzle

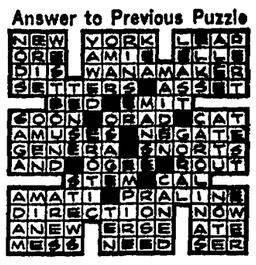

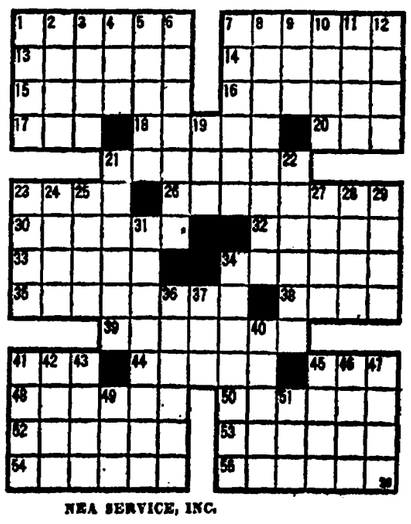

NEA SERVICE, INC.

Stock Market Report

Toronto

TORONTO CLOSING STOCKS
By The Canadian Press
Toronto Stock Exchange—Feb. 3
(Quotations in cents unless marked $ z—Odd lot, xd — Ex-dividend, xr—Ex-rights, xw—Ex-warrants)

Stock	Sales	High	Low	Close	Net Ch'ge
MINES					
Abacus	2083	28	28	28	+½
Advocate	900	2 $	20	20	
Agnico	1800	2	1	2	+1
Akaitcho	1800	42	42	42	+1
Algom	450	$12⅝	12¼	12⅝	+¼
All Rox	1500	35	35	35	—1
Amal Rare	500	8	8	8	+½
Anacon	4600	80	9	9	—3
Anglo Hur	z25	$12½	12½	12½	
Ansil	3500	22	22	22	—½
Arcad wts	600	4½	4½	4½	
Area	500	90	90	90	+
A Arcadia	140	50	40	50	
ATL C Cop	2600	200	200	200	+1
Atlin-Ruf	2000	12	12	12	
Aumaque	200	17½	16	16½	—1
Aunor	700	290	272	250	
Barnat	3000	153	151	151	—4
Baska	500	11½	11	11½	+½
B-Duq	5100	22	21	22	
Belcher	1300	69	69	69	+2
Betnim	5600	88	79	82	+9
Bevcon	2000	16½	16½	16½	
Bibis	8300	12½	12	12	
Bidcop	2500	11	10	10	—1
Black Bay	1500	19½	18	19½	+1½
[illegible]	2600	57	56	56	
Bralorne	850	350	345	350	+5
[illegible]	6190	540	485	500	—20
Buffad	3500	11	10½	10½	—½
Buff RI.	3000	7	7	7	
Camp Chib	1105	620	610	615	+5
C Dyno	1000	42	42	42	
C Malart	6760	57	56	56	—1
C N Inca	65000	27	26	26½	—½
Cdn NW	16300	41	38½	38½	—4½
Can-Erin	86150	114	103	105	—6
Candore	5250	16½	16	16	
Con-Met	73175	17	14½	15	—1½
C-Met wts	2450	3½	3	3	
Captain	4000	8	8	8	
Cassiar	855	$13½	13¼	13½	
Cent Pat	500	132	132	122	
Chester	5500	39	38	39	+1
Chib Jae	2500	49	48	48	—2
Chib M	800	63	65	63	—3
Chimo	2400	54	54	54	—2
Chrom	325	410	410	410	—10
Coch Will	4800	320	300	320	+15
Cody-Reco	500	11½	11½	11½	+1½
Conlaurum	700	43	43	43	—11
Coniagas	600	55	55	55	
Con-Key	1500	21	21	21	—2
C Beta G	4000	9½	9½	9½	
C Callinan	1125	8½	8½	8½	—1
C Denison	2435	$10⅞	10¾	10¾	
C Den wts	10030	12	7	10	
C Discovery	4140	365	355	365	+10
C Fen	700	30	30	30	
C Halliwell	7375	63	60	60	—1
Con M S	1580	$18⅛	18¾	18⅛	—½
Con Howey	270	285	285	285	
C Mosher	3700	105	102	103	+1
C Morrison	3300	25	22	25	+1
C Northld	2200	39	37	39	+3
C Regcourt	6200	9½	9	9	
Conwest	670	385	385	385	—5
Con Sud	100	42	42	42	
Conrand	6517	165	162	162	+1
Cop-Man	5500	13	11½	11½	
Coulee	4000	31	30	30	—1
Crowpat	2625	9½	9½	9½	
Daering	2300	16½	15½	16½	+¼
D'Aragon	1500	30½	30	30	—1
De Cour	14500	13½	12	13½	+½
Deer Horn	3000	24½	24	24½	
D'Eldona	8000	13	11	12½	+1½
Dome	306	$18⅞	18⅞	18⅞	—⅛
Donalda	500	9	9	9	—½
East Sull	8600	160	152	153	—4
[illegible]	1600	141	142	144	—1
Eldrich	5000	24	23	23	—1
El Sol	2000	7½	7½	7½	
Eureka	1000	22	22	22	+½
Expl All	1000	7	7	7	
Falcon	1660	$31⅝	31⅛	31¼	—¼
F'west Tung	3500	10	10	10	
Fatima	8000	69	69	69	—1
Francoeur	1000	6	6	6	+½
Frobisher	370	195	190	191	
Frob debs	160	$83½	83½	83½	—½
Geco Mines	1010	$17⅛	17	17	—¼
Genex	3000	13	13	13	
Giant YK	900	$10½	10½	10½	—⅛
Glacier	1775	31	30	30	—1
Goldale	1000	16½	16½	16½	—1
GF Uran	5800	30	28	28	—2
Grandroy	1000	16	16	16	
[illegible] Lead	500	6½	6½	6½	+¼
Gunnar	2740	$10⅞	10½	10¾	+¼
[illegible]	23500	6½	6	6½	—½
Gunnar wts	3200	55	51	55	
Hallnor	200	210	210	210	+10
Hard Rock	10000	10½	10	10	
H of Lakes	2500	13	12	13	+½
Headway	500	28	208	28	
Hollinger	1235	$29¼	28¾	28¾	—½
Hoyle	50	345	330	330	
Hud Bay	270	$50¼	40⅛	50¼	—¼
Hugh-Pam	2000	11	10	11	+½
Int Moly	1500	11	10½	11	+½
Int Nickel	1828	$100¾	100¼	100½	—½
Irish Cop	1750	168	165	168	
J Waite	23800	38½	35	35½	
Jacobus	2700	125	120	124	+1
Jaye Expl	500	25	25	25	+1
Jellicoe	4000	10	10	10	
Joburke	500	11	11	11	—1
Jonsmith	2000	15	15	15	
Jowsey	3613	39	36¼	36½	—½
[illegible]ville	1000	6½	6	6½	—1
Kerr Add	816	$20⅞	20¾	20¾	
Kilembe	2400	365	360	360	—10
Kilem C wts	2400	140	130	130	—15
Kirk Min	600	37	37	37	+1
Labrador	990	$24⅝	24	24	—⅛
L Dufault	1506	76	75	75	
Langis	2200	97	95	96	—1
L Osu	4500	16	15	15	—1
L Shore	365	420	410	415	
L Wasa	1000	31	31	31	
Lamaque	9900	420	385	395	—25
Leitch	2200	150	150	150	
LL Lac	1000	186	181	181	—9
Lorado	1000	29	28	29	—1
Lorado wts	2900	7	7	7	—½
Lyndhst	2000	16	16	16	—½
Macassa	2075	280	270	270	
Macdon	5100	30	27	28	
Macfie	38500	8½	7	7½	+1½
MacLeod	200	100	100	100	—1
Madsen	2500	285	280	285	+7
Magnet	500	8	8	8	
Malartic	1460	92	92	92	—2
Maralgo	2500	15½	15	15	—½
Marcon	8000	11	11	11	+½
Maritime	8100	119	116	116	
Martin	5000	35½	34	35	
McIntyre	210	$27¾	27¾	27¾	
McKen	133700	30	20	28	+1
McWat	1000	34½	34½	34½	+1½
Mentor	2300	18	18	18	—1
Merrill	2300	102	100	100	
Meta Uran	870	9¼	9	9¼	+¼
Milliken	3330	95	95	96	
Min-Ore	6500	9	8	8	—1
Moneta	2360	75	75	75	
Mt. Wright	3500	56	54	56	—1
Nama Cr	1800	18	18	18	+1
Nealon	6100	8	7½	7½	—½
New Bid	130200	17	15	16	+¼
New Cal	8800	29½	27	29	—1
New Delhi	5500	14½	14	14	—½
N Dicken	31330	265	240	258	+18
N Goldvue	1550	6	6	6	
N Harri	8800	15½	15	15½	+¼
New Hosco	2600	88	87	87	—1
N Kelore	70000	13	12½	12½	—½
Newlund	1500	23½	22	22	—1½
N Mylama	25300	93	86	88	—3
New Rouyn	500	9	9	9	+1
Nickel MS	4535	54	51	52	—2
Nipissing	1500	132	130	130	—2
Nisto	4000	5½	5	5	—½
Noranda	1065	$44⅛	44⅛	44	—¼
Norbeau	8500	100	93	100	+5
Norlartic	1000	21	21	21	
Normetal	500	330	330	330	—5
Norpax	3500	11	11	11	—½
Norsync	1500	9½	9	9	—½
N Gate	27912	50	48	50	+2
N Coldstrm	1400	122	116	116	—3
N Goldcrt	3000	27	27	27	—1
N Rank	8300	104	100	100	—5
Northsp	1050	110	109	109	—6
Norsp A wts	100	51	51	51	—8
North Can	400	115	115	115	
Norvalie	2000	13	13	13	
Opemiska	6525	750	735	740	
Orchan	11800	113	110	110	—3
Orenada	1000	7½	7	7½	+½
Ormsby	2500	34	32	34	+3
Paramaq	2000	10½	10	10	+½
Pardee	1030	20	20	20	
Patino M	100	325	325	325	—10
Pato	10	285	285	285	+5
Paymast	21100	26	24	24	—3
Peerless	11500	31	8	30	—1
Perron	1000	18	18	18	—1
Pick crow	1713	95	93	93	+3
Placer	250	$11⅛	11¼	11⅛	+¼
Portage	28275	95	92	92	
Pow Rou	1000	35	35	35	
Pronto	4495	320	315	315	
Purdex	3300	6½	6	6½	
Que Ascot	1000	18½	18½	18½	—½
Que Chib	2150	24½	24	24½	
Que Cop	1100	16½	16½	16½	
Que Lab	1500	5	5	5	—1
Q Metal	600	59	59	59	+1
Quniston	4000	14½	14	14½	+½
Quemont	730	$10½	10½	10½	+⅛
Radiore	20000	67	61	62	+2
Rainville	5000	34	34	34	+3
Rayrock	7300	52	51	52	
Realm	14200	55	53	55	
Rexspar	1000	39	36	36	
Rio Rup	500	7½	7½	7½	+½
Roche	2000	13	12½	12½	+½
Rockwin	5500	26	25	25	
Rowan Con	2500	8½	8	8½	+½
San Ant	1115	63	60	60	
Sand Riv	1000	9	9	9	+1
Sherritt	8795	305	290	300	—5
Siscoe	4825	98	94	94	—4
Slocan VR	6500	9½	9	9	—½
Stdcona	17000	10½	10	10½	+1
Stanleigh	1600	36	36	36	+1
Stanlgh wts	1600	12	11	11	—2
Starratt	14500	6	5½	5½	
Steeloy	3500	5	4½	4½	—½
Steep R	7945	$11½	10½	11	—¼
Sturgeon	1500	20	20	20	+½
Sud Cont	2500	8	7½	7½	—½
Sullivan	750	170	170	170	
Sunburst	1500	20	20	20	—1
Sylvanite	2150	80	80	80	
Taurcanis	8500	65	604	65	
Teck-H	16925	217	195	21	—10
Temag	900	175	170	170	—5
Thom L	2000	66	60	66	+7
Tombill	800	50	50	50	—5
Trin Chib	500	14	14	14	
Ult-Shaw	500	11	11	11	
U Mining	1000	20½	20½	20½	—½
U Asbestos	21400	425	415	415	—10
Un Keno	2500	600	575	575	—15
Un Fort	1125	22½	22½	22½	—1
Upp Can	3000	117	115	115	—3
Vandoo	5000	5½	5½	5½	+½
Ventures	385	26	25⅝	26	+¼
Violam	1100	144	142	144	
Waite Am	735	655	650	650	—10
Weedon	1000	6	6	6	
W Surf In	2000	28	28	28	—2
Willroy	4100	148	142	142	—4
Will wts	200	80	80	80	
Wiltsey	4300	13½	12½	12½	—½
Wr Harg	345	130	130	130	
Yale Lead	5200	22	20	21	—1
Yk Bear	4000	104	102	104	—1
Young HG	1100	79	78	78	—2
Zenmac	2100	24	24	24	—1
Zulapa	550	26½	26½	26½	
Curb					
Bulolo	750	455	450	455	+10
OILS					
Acme Gas	650	19	19	19	—1
Ajax	500	61	61	61	+1
Alminex	4900	300	295	295	—5
Am Leduc	6400	12	12	12	+½
Anchor	3000	11½	11	11½	+½
Anglo Am	200	745	745	745	+20
Asamera	2400	73	69	69	—6
Ball SA	1400	680	675	680	+5
Britalta	100	230	230	230	—10
Calalta	2500	46	46	46	—2
Cal Ed	800	$20⅝	20	20⅝	—¼
Calvert	1700	55	53	55	+2
C Oil Lds	100	110	110	110	+2
CS Pete	985	510	480	485	—25
C Chieftn	2000	113	110	113	+4
Cdn Dev	1700	340	330	330	—10
C Ex Gas	9680	222	220	220	+1
C Homestd	95	93	90	90	0—1
C Husky	575	780	775	780	+5
C Husky w	805	360	350	350	—40
C Superior	375	$10⅞	10⅞	10⅞	—⅛
Cent Del	2281	520	515	520	+5
Com Pete	500	250	250	250	
C Dragon	14500	33	31	33	+1
C Mic Mac	1200	271	260	260	
C West Pete	650	390	390	390	+5
Cree wts 58	6310	235	234	235	
Dev Pal	1000	81	81	81	—4
Dome Pete	200	790	790	790	—10
Duvex	3000	7½	7½	7½	+½
Dynamic	19200	143	135	139	—4
Fargo	4500	465	455	465	+10
Home Oil A	1280	$10⅞	10½	10½	—¼
Home Oil B	325	1000	995	1000	+5
H B Oil G	1281	$12⅝	12¼	12¼	
Li Pete	7500	16	15	15	
Longpoint	500	51	51	51	
Mayfair	500	105	100	100	—5
Medal	9386	205	202	203	+1
Midcon	1050	52	52	52	—1
Mill City	1898	24	21½	24	+½
N Cont	180	34	28	28	—2
N Davies	500	16	16	16	+1
N Superior	1000	51	51	51	—4
Northcal	13000	13	12½	13	+1
NCO wts	z130	87	87	87	
Northld	1000	19	19	19	+½
Pac Pete	858	$10⅞	10¾	10⅞	—⅛
Pac Pete w	20	700	700	700	—10
Permo pr	2100	68	68	68	
Pamoil	2000	39½	37	37	—1
Petrol	4600	15	12	12	
Place	5800	86	85	85	—3
Ponder	1000	20	20	20	+1
Prairie Oil	400	230	225	225	+
Provo Gas	3375	244	240	240	
Ranger	100	135	135	135	—1
Reef Expl	5000	5	5	5	
Royalite	650	780	775	775	—10
Sapphire	4500	74	69	69	—7
Sarcee	600	104	100	104	+3
Secur Free	1000	360	350	350	—5
South U	167600	25½	19	20	—1
Spooner	8500	18	17	18	
Stanwell	1600	45	41	45	
Sub Oil	500	135	135	135	—4
Tidal	1275	89	89	89	—1
Trans Can	500	55	55	55	+2
Triad Oil	850	340	340	340	
Un Oils	3400	170	169	170	
Wayne	1400	11	11	11	+1
Wsburne	2100	70	65	70	+6
W Cdn OG	2026	178	175	175	
W Decalta	2000	131	128	130	+2
Windfall	1000	13½	13½	13½	
Curb					
Dalhousie	2000	20	20	20	+1
BANKS					
Montreal	1895	$52¾	51¾	52	—⅝
Nova Scotia	225	$67	66¾	66¾	
Commerce	1512	$52⅞	52¼	52¼	—¼
Imperial	298	$56¾	56½	56½	—⅝
Royal	875	$77¼	76½	76½	—⅛
Tor-Dom	520	$53	52¾	52¾	+¼
INDUSTRIALS					
Alumini	4197	$31¾	30⅝	30⅝	—⅞
C Brew	1485	$36⅝	36½	36½	—½
Dosco	295	$15	14⅞	15	
Inland	1900	$6	5¾	6	+½
Nor Star	35	$34¼	34¼	34¼	
Pembina	480	$8⅛	8⅛	8⅛	
Simpsons	1960	$32	31½	32	
Wainwrt	100	220	220	220	
Walkers	750	$37	36¾	36¾	—½
Weston B	30	$32¼	32	32½	+1

Total Sales: 2,325,000.

Montreal

MONTREAL CLOSING STOCKS

Abitibi	37¾	Fraser	27
Abit pr		Gt Lakes	40
Asbestos	24¼	How Smith	44
Bnque C Nat	52½	Hud Bay Min	50⅛
Bank Mont	52	Imp Bank	56¾
Bank NS	67	Imp Oil	34
Bnque PC	39	Int Nick	100½
Bathurst A	41	Int Pap	112
Bathurst B	27	Int Pete	
Bell	43	Mass-Fer	11⅛
Brazil	435	N St Car	14½
C Cement	31½	Noranda	44
C Cement pr	25¾	Price	43
C Steamship		Que Pow	35¼
C Bank Com	52¼	Royal Bank	76
Cdn Brew	36½	Royalite	780
Cdn Brew pr		St L Corp	16¼
Cdn Celan	20	Shawin	29
C Int Power	14½	Steel	80⅞
C Int Pwr pr	43½	Trans Can PL	22⅞
CPR	24½	Un Steel	
Cockshutt	20	Walker	36⅝
Seagrams	29½	CANADIAN	
D Bridge	19⅛	Cons Pap	40¾
Dom Tar	14⅛	Ford	166
Foundation	10½		

New York

NEW YORK CLOSING STOCKS

Beth Steel	50½	Monty W	47¼
Borg Warner	42¾	NY Cent	28½
C and O	67	Rado Corp	60½
Cons Edison	62½	Std Oil NJ	46½
El Auto El	49	Utd Aircraft	38½
Gen Elec	89¼	Vanadium	29¼
Goodyear	43¼	Westngse	
Gt Nor Ry	49⅝		
Int T T	34⅛		
Kennecott	90½		

Mutual Funds

MUTUL FUNDS
By THE CANADIAN PRESS

	Bid	Ask
All Cdn Com	7.35	799
All Cdn Dvi	586	637
American Growth	731	797
Beaubran	2797	3037
Canadian Infestment	864	949
Canafund	3527	3703
Champion Mutual	527	579
Commonwealth Inter	792	870
Corporate Investors	864	944
Dom Equity Inv	1485	1518
First Oil	391	427
Fond Collectif	523	568
Grouped Income	366	400
Grouped Income Accum	533	583
Group Sel	500	545
Growth Oil and Gas	664	698
Investors Growth Fund	587	634
Investors Mutual	1072	1160
Mutual Accumulatng Fund	717	784
Mutual Income Fund	480	525
North Amer Fund of Can	834	907
Radisson	434	477
Regent Fund	527	581
Save and Invest	505	552
Supervised Amer Fund	686	693
Supervised Exec 55	3665	
Supervised Exec 56	3001	..
Supervised Exec 57	515	..
Supervised Exec 58	544	549
Supervised Growth Fund	163	170
Supervised Income Fund	380	331
x—TV Electronic	773	84
Timed Investment Fund	540	583
United Accumulative	1415	1538

x—US funds

Toronto

MOST ACTIVE TORONTO STOCK
By The Canadian Press

Stock	Sales	High	Low	Close	Ch'ge
INDUSTRIALS					
Cdn Collier	67648	$10⅞	10	10¾	+
Massey-F	7935	$11¼	11⅛	11⅛	+⅛
Calg Pow	7370	$18¼	18	18⅛	+¼
BA Oil	4976	$33⅛	33	33	
Alumini	4197	$31¾	30⅝	30⅝	—⅞
OILS					
South U	167600	23½	19	20	—1
Dynamic	19200	143	135	139	—4
North Cal	13000	13	12½	13	+1
C Sth Pete	9850	510	480	485	—25
C Exp Gas	9680	222	220	220	+1
MINES					
McKen	133700	30	4	28	+1
N Bidlam	130200	17	15	16	—½
Can-Erin	86450	114	103	105	—6
Aumaque	78100	17½	16	16½	—1
Can+Met	73175	17	14½	15	—1½

Montreal

MONTREAL CLOSING STOCKS
By The Canadian Press
Montreal Stock Exchange—Feb 3
Complete tabulation of Wednesday transactions Quotations in cents unless marked $ z—Odd lot, xd—Ex-dividend, xr—Ex-rights, xw—Ex-warrants)

Stock	Sales	High	Low	Close	Net Ch'e
Abitibi	700	$38	37¾	37¾	+⅛
Algoma	1080	$37⅞	37	37	+¼
Alumin xd	2204	$31⅝	30¾	30¾	—⅜
Ang Tel 4½ p	45	$37	37	37	
Argus	250	$29¾	29⅝	29⅝	+⅛
Argus 250 p	z10	$43½	43½	43½	
Asbestos	500	$24½	24¼	24¼	—½
Atlas Steel	175	$25	25	25	
Bailey 5 pr	z0	$18½	18½	18½	
Bank Mont	710	$53	52	52	—½
Bank NS	25	$67	67	67	+⅛
Banque CN	278	$52⅞	52½	52½	
Banque PC	335	$39	39	39	—¼
Bath Pow A	z10	$41	41	41	
Bath Pow B	175	$27	27	27	
Bell Phone	3198	$43¼	43	43	—¼
Bow Ppr	300	$9¾	9¾	9¾	+⅛
Brazil	123	435	435	435	
B Bk Note	z10	$52	52	52	
BA Oil	405	$33	33	33	—⅛
BCE 4¾ pr	z35	$82	82	82	
CE 4½ p	z10	$37½	37½	37½	
CE 5½pr.	70	$49¾	49¾	49¾	
C Forest	375	$13	13	13	—⅛
BC Power	568	$34¼	33¾	33¾	—⅝
BC Phone	385	$42⅝	42¼	42⅝	
Brooke pr	z50	$17	17	17	
Brock Chm	1245	$11½	11⅝	11⅝	
Cal Pow	1525	$18¼	18	18¼	+⅜
Can Cem	450	$32	31½	31½	—½
Can Cem pr	100	$25¾	25⅝	25¾	—¼
Can Malt	100	$53	53	53	—2
C Bank Com	903	$53	52¼	52¼	—½
C Brew	591	$36½	36	36½	+⅜
C Br Alum	7390	$13½	13⅛	13½	+1
C Cel	125	$20	20	20	
C Chemical	250	$7	6¾	7	+¼
C Fairbks A	250	$10¼	10⅛	10¼	+⅛
C Fairbks B	500	$7	7	7	
C Hydro Car	125	$12	12	12	
CIL	z5	$16	16	16	
C Int Pwr	22400	$14½	13¾	14½	+1¼
C Int Pwr p	300	$43¼	43	43½	+½
CPR	150	$24½	24¼	24½	
C Pet pr	z2	$11½	11½	11½	
Cockshutt	1625	$21½	20	20	—2¼
Columbia C	100	390	390	390	+5
Con M and S	95	$18⅞	18¾	18¾	—⅛
Con Textile	750	250	250	250	
Crwn Zell A	270	$17½	17½	17½	
Dist Seag	215	$29⅞	29⅞	29⅞	+⅛
Dome Pete	300	800	800	800	
D Bridge	300	$19⅞	19⅞	19⅞	—⅜
D Fndry	250	$47¾	47½	47½	—½
D Glass pr	215	$14	14	14	
D Steel	350	$15	15	15	
D Stores	804	$43⅛	43	43	
D Tar	212	$14⅛	14⅛	14⅛	
D Text	200	$9⅞	9⅞	9⅞	+⅛
Du Pont	751	$24⅛	24⅛	24⅛	
Fam Play	765	$19½	19⅛	19½	
[illegible]	725	$78	78	78	
Fndatn	475	$10½	10½	10½	
Fraser	100	$27	27	27	
Fr Pete pr	210	550	550	550	
Frosst A	350	$14½	14¼	14¼	
Gatineau	110	$33	33	33	
GL Paper	210	$40	40	40	+1
Hardee	100	$11¼	11¼	11¼	
Holt Renf	100	$17	17	17	
Home Oil A	525	$10⅞	10⅞	10⅞	
Home Oil B	600	1050	995	995	—5
Herne Pltfld	500	450	450	450	—15
H Smith	375	$44	44	44	
H Smith pr	71	$33	33	33	
Hud Bay	220	$50¼	50	50¼	+⅜
Imp Bank	255	$56¾	56⅞	56¾	
Imp Oil	2533	$34¼	34	34	—¼
Imp Tob	250	$12	12	12	
Ind Accep	825	$34¾	34	34	—½
Int Nickel	716	$100⅝	100½	100½	
Int Paper	25	$112	112	112	
Int Util xd	75	$35	34¾	35	
Int Utl pr	75	$50¼	50	50	+½
Interpv PLxd	130	$57⅛	55⅛	57	+¼
Labatt	59	$23	23½	23½	+1
Laura Sec	25	$20½	20½	20½	
[illegible]	100	$6½	6½	6½	
MB and PR	355	$16⅞	16½	16½	—¼
Macmill B	55	$39	39	39	+1
Mass-Fer	4050	$11¼	11⅛	11⅛	
Mass F 5½ p	175	$100	99	99	
Mass Fer	4050	$11¼	11⅛	11⅛	
Molson A	2135	$24¼	23¾	24¼	
Molson B	210	$23½	23½	23½	
Molson pr	27	$40	40	40	—¼
Mtl Loco	375	$17⅛	16¾	16¾	—¼
Mtl Trust	720	$45½	45½	45½	
Nat Stl Car	160	$14½	14½	14½	
Noranda	235	$44⅛	44	44	—1
NS Light	175	$14⅛	14⅛	14⅛	
Ogilvie xd	z20	$45	45	45	
Ont Steel	720	$22½	22½	22½	
Pac Pete	175	$11	11	11	
Page Hers	89	$26¾	26⅞	26⅞	—¾
Penmans	5	$30	30	30	+¼
Prem Iron	100	400	400	400	
Price Br	355	$43	42⅞	43	+1½
Price Br pr	250	$34	34	34	
Q Nat G wt	472	580	575	580	+10
Q Nat Gas	839	$18	17½	18	+1
Que Pow	z1	$35¼	35¼	35¼	
Q N Gas un	10	$79	79	79	
Retmans	745	$15½	15½	15½	
Feltman A	200	$14¾	14¾	14¾	—¼
Roe V C	1595	$6⅛	6⅛	6⅛	—⅛
Roe AV Cpr	z25	$80	80	80	
Royal Bank	349	$77	76	76	—⅝
Royalite	100	780	780	780	—30
StL Corp	1120	$16⅜	16¼	16¼	+⅛
Shawin	960	$29	28¾	29	
Shawin A	z38	$30¼	30	30	
Shawin 4 pr	34	$38¼	37	38¼	
Sicard	100	$7½	7½	7½	+½
Std Str Stl	z50	$16½	16	16	
Steel Can	395	$82	80⅞	80⅞	—⅞
Steinbg A	500	$23	22½	22½	
Tor Dom Bk	26	$52¾	52¾	52¾	+¾
Tr Can Ppe	1930	$31⅛	27⅞	27⅞	—⅛
Walk GW	555	$37	36¾	36¾	—⅛
Weston A	z7	$30¾	30¾	30¾	
Zellers	50	$32	32	32	
CANADIAN					
Ang Cdn	125	$40¼	40¼	40¼	+¼
Anglo Nfld	2785	$7¼	7	7¼	+¼
Blue Bon	100	$8	8	8	—¼
Blue Bon wt	150	140	140	140	—110
C Collieries	21050	$10¾	10¼	10¾	+⅜
C Dom Sug	225	$16½	16½	16½	—⅛
Can Floor B	275	$13	13	13	
C I Inv Tr	100	$21	21	21	+½
C Power	200	$6¼	6¼	6¼	
C Silk A	1025	250	250	200	+25
Cons Gas	190	$36¼	36	36	
[illegible]	160	169	160	160	—10
[illegible]	55	$16½	15½	15½	
D Oilcloth	55	$38	38	38	—½
Ford	35	$166	166	166	
Lambert A	325	$19⅛	19⅛	19⅛	
Lowney	100	$25¾	25¾	25¾	
Melchers pr	100	$11½	11½	11½	+½
Moore	570	$39	39	39	
M R Dairies	475	$9½	9½	9½	+⅛
Nfld Light	110	$50	50	50	
Pwr Cp 1 pr	25	$41	41	41	
Shop Save	450	$9	9	9	
Supertest ord	100	$16	16	16	
T Fin A	125	$36	36	36	
Tr Can Cp	75	$33	33	33	
Union Gas	290	$15	15¼	15⅛	+⅛
U Prin Prop	500	225	225	225	
W C Brew	75	$32½	32½	32½	
MINES					
Alscope	9300	17	15	17	+1
Anacon	2700	81	79	79	
Arno	9500	7	6	7	
Atlas	533	10	10	10	+1
Augustus	72	25	25	25	
Aumaque	2900	17	17	17	—½
Bailey S A	200	650	630	620	—10
Baker Gale	2650	13	18	13	—1
Bateman	340	37	36	36	—1
Beatrice	6750	4	4	4	
Bicbasse	2100	43	42	42	—1
Belle Chib	1050	5	5	5	
Bonnyvle	5350	28	27	27	—1
Boralte	5000	5½	5½	5½	—½
Burnt Hill	2600	18	17	18	+3

Nfld.-Canada Steamships Ltd.

FREIGHT SAILINGS
HALIFAX—ST. JOHN'S

	Leaving Halifax	Due St. John's
M.S. "BEDFORD II"		Feb. 5
M.S. "BELLE ISLE II"	Feb. 6	Feb. 8
M.S. "FAUVETTE"	Feb. 9	Feb. 11
M.S. "BEDFORD II"	Feb. 12	Feb. 14
M.S. "BELLE ISLE II"	Feb. 15	Feb. 17

(Subject to change without notice)

For immediate clearance per direct sailings.
For rates space and other information apply:

MURRAY AGENCIES & TRANSPORT CO., LTD., DIAL 2031.

R. N. COLE, Special Representative, St. John's
DIAL 2207 OR TO
THE ROBERT REFORD COMPANY, LTD., Agents
MONTREAL and TORONTO
HEAD OFFICE — HALIFAX, N.S.

The Eastern Trust Co. Assets Exceed $221,000,000 In 1959

Capital Reserves and Surplus ......$ 2,750,000
Guaranteed Trust Certificates and Deposits 30,059,567
Assets under Administration for Estates Trusts and Agencies 188,062,298
Net Profit 1959 ....$ 180,276

ST. JOHN'S ADVISORY COMMITTEE
ANDREW H. MURRAY, Chairman.
RONALD H. AYRE — F. M. O'LEARY
HON. C. C. PRATT — E. L. HICKMAN
P. B. RENDELL

MANAGER: R. C. KNIGHT
275 WATER STREET, ST. JOHN'S
BRANCHES ACROSS CANADA

New President Of Bowaters C. N. A.

MR. G. S. CURRIE C.M.G., D.S.O., M.C.,

George Selkirk Currie, C.M.G., D.S.O., M.C., chartered accountant, business leader and former federal deputy minister, is president of the Bowater Corporation of North America Ltd., Montreal.

The Bowater Corporation of North America is the administrative and holding company for North American units of the world-wide Bowater Organization.

Mr. Currie was born in Glencoe, Ont., the son of a Presbyterian minister. After graduating from McGill University in Arts he was employed with the chartered accounting firm of George C. McDonald Co. He became a partner in 1914. The firm of McDonald, Currie and Company to-day operates across Canada and has associates in the United Kingdom and the United States.

He entered the Bowater Organization when he became a director of Bowater's Newfoundland Pulp and Paper Mills Ltd, Corner Brook, in 1938. He later became president. On organization of the Bowater Corporation of North America Ltd. in 1952 he became vice-president and a director. He relinquished his post as president of the Newfoundland company, although remaining a director, in 1957 on becoming president of the North American Corporation. He was president of the North American corporation. He was president of the Bowater Power Company, Deer Lake, Newfoundland, on its inception in 1955, and remains a director. He is also a director of Bowaters Mersey Paper Company Ltd.

In the First World War Mr. Currie served with Princess Patricia's Canadian Light Infantry and was mentioned twice in despatches besides winning the DSO and MC. In the Second World War he was called to Ottawa to be executive assistant to the minister of national defence, and was later appointed deputy minister. For this service he was awarded the CMG.

He has long taken an active part in a wide list of civic and welfare organizations. He was for six years alderman of his home city, Westmount, Que., and served for 13 years as a governor of McGill University.

He was chairman of a Federal Charities campaign and chairman of the Survey committee reporting on all the member organizations. He is a past president of the Canadian Club of Montreal, and is a former member of the executives committees of both the Montreal Board of Trade and the Canadian Chamber of Commerce.

Mr. Currie is a member of the advisory board of the Montreal General Hospital, and was chairman of the building committee for the new hospital.

He lists his recreations as travelling, golfing and fishing.

Prudential Vice-President Has Optimistic Forecast

Continuing growth for most segments of the economy is foreseen by the economic forecast of The Prudential Insurance Company of America, issued recently by Robert M. Green, Vice-President in charge of Canadian operations.

Canada's Gross National Product will climb past the $37 billion mark during 1960, the forecast predicts, an increase of seven per cent over 1959.

While the reversal of the two year decline in investment spending was one of the most important changes which took place during 1959, he probability of a continued tight rein on the supply of money will be a deterrent to capital spending in 1960, the forecast cautions.

Predictions for other segments of the economy:

—consumer spending up a record $1.9 billion to $24 billion as consumers save less, spend more of rising incomes;

—continued recovery and bigger spending both here and in the U.S. will mean more active trade. There will be gains in both exports and imports, with the trade deficit steady at $1.5 billion;

—a sizeable inventory buildup early in the year as the steel shortage eases. Growth over the balance of the year will be slower in line with rising sales.

Farm stocks will be up a little:

—an increase of $350 million in government spending primarily from Provincial and Municipal bodies.

"I is reasonable to expect," the report observes, "that capital spending in the next year or two will be more restrained than was the case in the investment boom during the later part of the fifties. There will nevertheless be a significant improvement over the reduced level experienced during 1958 and nearly 1959. The recent performance of such leading indicators as construction contract awards and machine tool orders support this line of reasoning."

Unemployment poses much less of a problem at the beginning of 1960 than it did one year ago. "Still," notes the forecast, "the current five per cent rate indicates that some slack continues to exist in the economy. There is little doubt that the vast expansion in capital facilities of a few years ago has substantially increased worker productivity, and this is probably the chief reason that the recovery in employment is lagging a bit behind output. Continued expansion during 1960 will probably reduce unemployment to its prosperity norm."

The consumer price index remained within the narrow range of 125-126 using the price level in 1949 as 100) from the very beginning of recovery in mid-1958 through July of last year, and then began to inch upward. The absence of any substantial gains in wholesale prices, continues the forecast, is a factor limiting the increase in the retail index during the early par. of 1960.

The Prudential economists end the forecast with the caution that as the economy approaches near-capacity, in later months, business demand for labor and materials, and consumer demand for goods, strengthened by rising incomes and credit, are likely to put the price spiral in motion again.

Johnson Insurance Offices Ltd. were recently appointed agents in Newfoundland for Prudential Insurance Company.

$3,000 Reward For Arrest Of Thugs

VANCOUVER (CP) — Rewards totalling $3,000 were offered Tuesday for the arrest and conviction of two thugs who brutally beat a trade union officer during the weekend.

Another labour body was to consider a recommendation that it add $1,000 to the reward as anger swept the ranks of organized labor over the Saturday night attack on Richard Greaves, president of the National Association of Marine Engineers CLC.

Meanwhile, two union organizers said they have been told they are next on the list for beatings and are protecting their homes with loaded rifles. And there was a call for better police action to control violence on Vancouver's explosive waterfront as the seven-month battle for control of west coast seamen continues.

Greaves was a leader in the jurisdictional fight between the Canadian Brotherhood of Railway, Transport and General Workers CLC, with which the engineers union has merged, and the Seafarers' International Union, thrown out of the Canadian Labor Congress for raiding the N.A.M.E.

The national headquarters of the brotherhood in Ottawa announced a $2,000 reward for the arrest and conviction of Greaves' assailants. The 120,000-member British Columbia Federation of Labor CLC added another $1,000.

Meanwhile, Greaves was in satisfactory condition in hospital.

Dave West and George Red Hill, brotherhood organizers, said they have been warned that they have been selected as the next victims of violence.

PREMIER FEELS "BETTER"

VICTORIA (CP) — Premier W. A. C. Bennett met the press Tuesday for the first time since he underwent a kidney operation more than two weeks ago and said he felt "wonderful" and hopes to be in the legislature soon. "The doctors tell me I'll be back in time to read the budget speech," the premier told reporters in the brief conference. The [illegible] is tentatively scheduled for Feb. 12.

OUR BOARDING HOUSE with MAJOR HOOPLE

FURNESS, WITHY & CO., LTD.

	Liverpool to St. John's	St. John's to Hfs & Boston	Boston to Halifax	Halifax to St. John's	St. John's to L'pool
"Newfoundland"	Feb. 8	Feb. 16	Feb. 21	Omitting call	
"Nova Scotia"	Feb. 17	Feb. 24	Mar. 1	Mar. 5	Mar. 7
"Newfoundland"	Mar. 9	Mar. 16	Mar. 22	Mar. 26	Mar. 28
"Nova Scotia"	Mar. 23	Mar. 30	Apr. 5	Apr. 9	Apr. 11
"Newfoundland"	Apr. 13	Apr. 20	Apr. 26	Apr. 30	May 2
"Nova Scotia"	Apr. 27	May 4	May 10	May 14	May 16

Persons contemplating passage to Europe should make bookings well in advance.

AIR PASSAGES ARRANGED BY: B.O.A.C., K.L.M., PAN AMERICAN AIRWAYS, SCANDINAVIAN, T.W.A. and connecting Airlines.
Consult us regarding your travel problems.

FURNESS TRAVEL OFFICE
NEWFOUNDLAND HOTEL 'PHONE 5623

For Stove Oil and Fuel Oil
Phone 7469 or 3007

This Page Is Presented With The Compliments Of

The Great Eastern Oil & Import Co., Ltd.

"NEWS" GOAL—Jim Keats, second from right, has just scored for the DAILY NEWS in their game with CBC on Tuesday night to have it 1-1. In the action are, from left to right:—CBC goalie Robin Piercey, Walt Lawlor, Kev Norman, Cec Penney, Keats, and Errol Hann. The NEWS won 3-1—Daily News Photo.

Commercial Bowling League

WINTER TROPHY SERIES

LAST NIGHT'S GAMES

Nfld. Brewery—2

G. Tobin	234	213	194	—641
G. Martin	192	172	237	—601
W. Feehan	226	269	235	—730
P. French	242	197	293	—732
	894	851	959	2704

AIO—1

T. Carroll	204	261	202	—667
W. Dawson	220	227	193	—640
D. Halley	220	230	284	—734
J Noseworthy	199	262	278	—739
	843	980	957	2780

Base Ordnance—2

H. Butler	140	194	185	—519
M. Downey	249	271	233	—753
A. Smith	251	237	201	—689
W. Oakley	238	196	197	—672
	878	898	816	2592

Imperial Oil—1

J. O'Brien	289	264	237	—790
C. Dominey	266	175	148	—589
F Nicholls	166	248	165	—579
T. Caines	250	178	178	—606
	971	865	728	2564

Commercial Cables—2

B. Perry	199	193	257	—649
R. Stapleton	144	218	158	—520
C. Reid	170	233	225	—628
E. Withers	265	191	229	—685
	778	835	869	2482

Ayre's Supermarket—1

E. Andrews	192	183	173	—548
P. Evans	202	135	160	—503
J. Martin	161	275	190	—626
C. Williams	182	245	204	—631
	742	838	722	2308

Hickman Motors—2

L. Bishop	216	261	—477
C. Scurry	198	188	—386
R. Kelly	142	173	—315
Cy Morris	265	158	—423
	821	786	1601

Delphis Cote—0

G Hartery	200	127	—329
D .Thomas	167	214	—381
E. Thomas	177	152	—329
	544	493	1037

Commercial Cables—3

B. Perry	297	207	281	—785
R. Stapleton	166	197	208	—571
C. Reid	313	264	204	—781
E. Withers	260	226	287	—773
	1036	894	980	2910

Nfld. T. & E. Co.—0

D. Pippy	222	160	183	—565
G. Wadland	172	182	220	—574
T. McDonald	183	207	142	—532
R. Johnston	175	166	178	—519
	752	715	723	2190

CPO

G. Mercer	170	210	212	—592
G. Chapter	209	270	260	—739
M. Gladney	225	258	207	—690
C. Kavanagh	274	270	282	—826
	878	1008	961	2847

Royal Stores—0

D. Fisher	190	243	245	—678
J. Pender	194	213	253	—660
D. Blundon	227	146	221	—594
O. Taylor	218	242	201	—662
	829	844	920	2593

Parker & Monroe—2

Birmingham	298	232	257	—787
G. Hollahan	197	173	198	—568
D. Sullivan	274	294	257	—825
M. Hall	156	186	242	—584
	925	885	954	2764

Pepp. Commissary—1

B. Jackman	171	206	266	—643
H. Murphy	242	244	200	—686
C. Gosse	175	243	261	—683
	863	910	940	2717

Ayre's Supermarket—3

E. Andrews	199	262	114	—575
P. Evans	203	178	157	—538
J. Martin	180	134	194	—508
C. Williams	175	158	155	—488
	757	732	620	2109

Club Darts League

By P.O'M.

Monday, January 25th.

7.30 p.m.—St. Pat's 2, St. Bon's 1.

Ed. Bradbury doubles four and one St. Pat's. Harry Benson double five St. Bon's. Joe Evoy 100. St. Pat's.

9.00 p.m.—Holy Cross 3; C.N.R. W.V. Assoc. 0.

Lar Mullins doubles eighteen and one Hal Dawe double one, Holy Cross. Hubert Noftall 100, Charlie Bishop 102, C.N.R. Frank Furlong 100, 100. Hal Dawe 120, Holy Cross.

Tuesday, January 26th.

7.30 p.m.—Guards 3; K. of C. 0.

Gordon Tiller double ten, Jim Learning double four, Wally Tizzard double eighteen Guards. Wally Tizzard, Frank Hynes one tun each Guards.

9.00 p.m.—C.L.B. 3; Feild 0.

Art Lafosse double sixteen, Joe Biggs double sixteen. Bill Tibbs double nine, C.L.B. Dave Wareham 100, Gordon Noel 108, 100, Feild. Bill Tibbs 100, Art Lafosse 101, C.L.B.

Wednesday, January 27th.

7.30 p.m.—R.E.W.A. 3; Star 0.

Frank Skiffington doubles five and three, Ned O'Brien doubles twenty, R.E.W.A. Bob Nugent 101, Charlie Nugent 100, Star. Ned O'Brien 117, R.E.W.A.

9.00 p.m.—Holy Cross 2, Can. Legion 1.

Dick O'Donnell doubles eight and two, Holy Cross. Don Coefield double nine, Can. Legion. Frank Furlong 125, 100 Holy Cross.

Thursday, January 28th.

7.30 p.m.—Guards 3; St. Pat's 0.

Wally Tizzard fours, Bern Morgan twos, Wes Perry ones, Guards. J. Neary 100, E. Bradbury 132, St. Pat's. Wally Tizzard 121, 100, Jim Learning 100, Wes Perry 100, Guards.

9.00 p.m.—Feild 2; C.N.R. 1.

Eric Wareham eights and twos, Feild. Hubert Noftall twos, C.N.R. Cyril Ennis, 131, C.N.R.

Friday, January 29th.

7.30 p.m.—Star 2, K. of C. 1.

Charlie Nugent two's, Ed. O'Neill eights, Star. Leo Peddigrew ones, K. of C. J. Green, 110, K. of C., Peter Deutsch 140, 127, Ed. O'Neill 100, 100, Star.

9.00—R.E.W.A. 3; C.L.B. 0.

Ned O'Brien ones, Bill King ones, Frank Skiffington twos, R.E.W.A. Lar Andrews 130, C.L.B. Frank Skiffington and Bill King one tun each. R.E.W.A.

TEAM STANDINGS

	LP	W	L	Pts.
R.E.W.A.	18	15	3	15
Guards	18	13	5	13
Feild	18	10	8	10
Holy Cross	18	10	8	10
C.L.B.	15	9	6	9
St. Pat's	15	8	7	8
Can. Legion	15	8	7	8
Star	18	6	12	6
St. Bon"s	15	4	11	4
C.N.R.	15	4	11	4
K. of C.	15	3	12	3

TOP AVERAGES

P. Wakeham, (C.L.)	15.78
W. Perry, (G)	14.72
W. Tizzard, (Guards)	13.44
F. Furlong, (H.C.)	13.31
G. Kielley, (K. of C.)	12.42
J. Evoy, (St. P.)	12.18
F. Skiffington, (REWA)	12.13
J. Brennan, (REWA)	12.10
P. Neilsen, (St. P.)	13.25
N. O'Brien, (REWA)	12.08

HIGH THREE LEGS

P. Wakeham, (C. Leg.) .. 1023

HIGH SINGLE LEG

P. Wakeham, (C. Leg.) . 426

HIGHEST AVERAGE SINGLE GAME

F. Furlong, (H.C.) .. 18.51

HIGH SCORE LAST WEEK

R. Snelgrove, (C.L.B.) 942

HIGH THREE DARTS

Peter Deutsch, Star; Bob Evans, St. Bon's; John Cowan, St. Bon's; Frank Furlong, Holy Cross; Wally Dyke, Holy Cross; Jim Learning, Guards; Wally Tizzard, Guards—140.

MOST GAMES FINISHED

F. Skiffington (REWA) .. 5

SCHEDULE FOR WEEK

Thursday, February 4:

7.30—St. Bon's vs. Star.

9.00—Can. Legion vs. REWA.

Friday, February 5:

7.30—St. Pat's vs. C.L.B.

9.00—C.N.R. vs. K. of C.

TO-NIGHT'S GAMES

—7.00—

Perlin's vs Parker's.
CPO vs Nfld. Brewery.
Base Ordn. vs C. Cables.
C. Cordage vs Hickman Mts.

PRIZE LIST

(Section A)

Averages:

J. O'Brien	247.70
B. Perry	246.46
W. Oakley	241.35
J. Walsh	241.35

NOTE:—Section (A) is yet to be completed. Bowring's and Brookfield still have to roll each other.

(Section B
(Completed)

Averages:

J. O'Keefe	237.83
Nellie O'Keefe	222.59
J. Royle	220.25

High Singles:

W. Ivey	370
J. Pender	367
R. Johnston	364

High Three Frames:

L. Keels	850
A. Joy	848
L. DeLacey	848

High Team Single:

L. N. Y. & Paris .. 1047

High Team 3-Frame:

East End Bakery .. 2913

Colonial Garage—0

E. Yarkin	185	167	152	—514
G. Dodd	136	180	129	—445
D. Elton	190	203	129	—522
W. Elton	136	177	167	—480
	647	727	577	1961

I. F. Perlin—2

A. Caul	171	152	159	—482
W. Gillard	179	135	226	—540
E. Janes	170	216	145	—531
H. Martin	206	234	235	—675
	726	737	768	2228

O'Keefe's Grocery—1

J. Durdle	169	234	182	—585
L. Gosse	161	166	195	—522
N. O'Keefe	190	175	134	—495
J. O'Keefe	194	209	222	—625
	714	784	733	2227

Colonial Cordage—3

J. Dooley	162	192	164	—518
M. Meadus	194	125	212	—531
J. Dooley, Jr.	167	178	215	—560
T. Walsh	223	259	298	—780
	746	754	889	2389

Dominion Machinery—0
(Default).

Minor Officials

The minor Officials for the two remaining Senior Hockey games are: Thursday, A. Murphy, G. Williams, B. Shaugharue, E. Woolgar. Saturday, J. Murphy, E. Clement, D. Reddy, H. Simpson.

Jacoby On Bridge

'LIMIT RAISES' NOT REALLY NEW

By OSWALD JACOBY

North and South were employing one of the newer bridge gadgets, called "limit raises." This isn't really new since limit raises were part of the Culbertson system of 1932 and were then abandoned for 25 years.

When you play limit raises the jump to three fo your partner's suit is strong but not forcing and North felt quite properly that his hand was too strong to take any chance on missing a game. He also reasoned that he had too much high card strength for an immediate jump to game.

His two-diamond response turned out to be a happy choice. When he jumped to game on the second round South saw that his own 12 high card points might be just what the doctor ordered and tried for a slam with a five-club bid.

This bid impressed North in turn and he showed a willingness to get to a slam by his five-heart bid. Obviously, he did not want to play hearts.

The five-heart bid was enough for South. He counted no heart or club losers and was certain that his partner would hold good enough spades and diamonds to take care of all but one trick in ttose suits.

NORTH 1
♠ K 10 8 6 5
♥ A 2
♦ K J
♣ 8 6 4 2

WEST
♠ Q
♥ J 9 7 5
♦ 9 7 6 4
♣ K Q 10 7

EAST
♠ 3 2
♥ 8 3
♦ A 10 8 5
♣ A J 9 5 3

SOUTH (D)
♠ A J 9 7 4
♥ K Q 10 6 4
♦ Q 3 2
♣ None

Both vulnerable

South	West	North	East
1 ♠	Pass	2 ♦	Pass
2 ♥	Pass	4 ♠	Pass
5 ♣	Pass	5 ♥	Pass
6 ♠	Pass	Pass	Pass

Opening lead—♣ K

Card Sense

Q—The bidding has been:

South	West	North	East
1 ♣	Pass	2 ♥	Pass
?			

You, South, hold:
♠K J 5 4 ♥A 10 6 ♦4 3 ♣K Q 3 2
What do you do?

A—Bid three hearts. You have a normal opening bid and fair support for hearts.

TODAY'S QUESTION

Your partner continues with a bid of four diamonds. What do you do now?

Answer Tomorrow

THE STORY OF MARTHA WAYNE — By W. SHRUGGS

BOOTS AND HER BUDDIES — By EDGAR MARTIN

CAPTAIN EASY — By LESLIE TURNER

ALLEY OOP — By V. T. HAMLIN

MORTY MEEKLE — By DICK CAVELI

PRISCILLA'S POP — By AL VERMEER

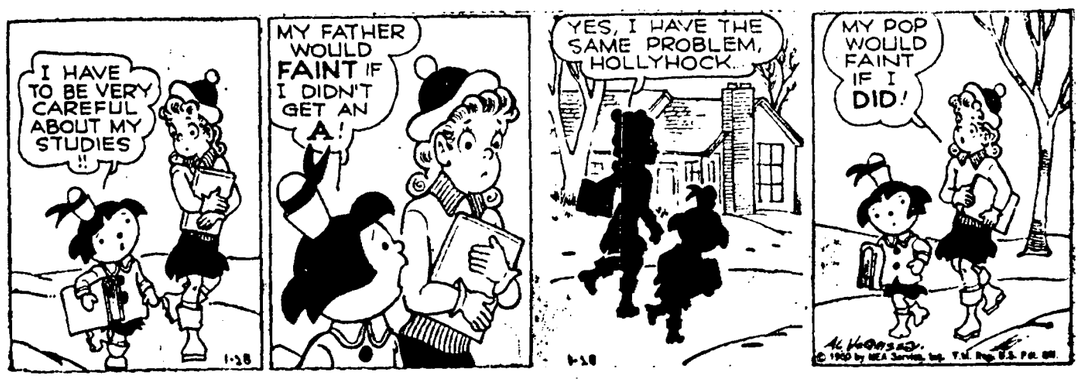

BUGS BUNNY — By LEON SCHLESINGER

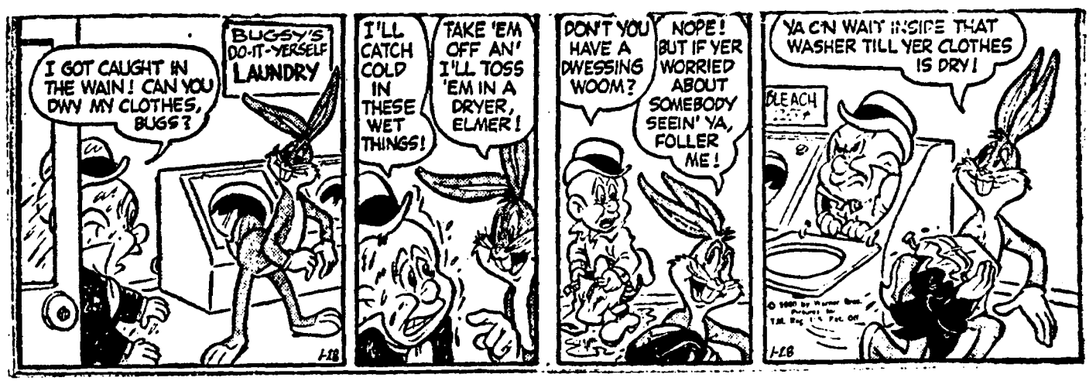

FRECKLES AND HIS FRIENDS — By MERRELL BLOSSER

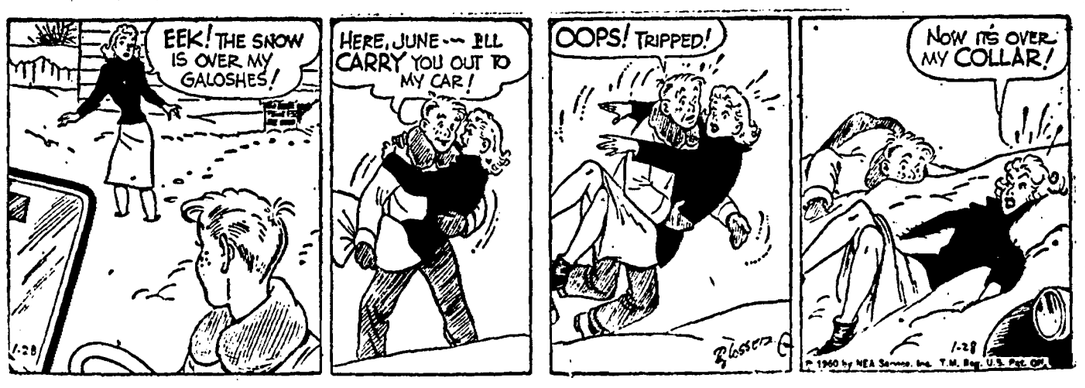

Tonight:

Race Close As Guards vs Feild

With the Senior Hockey race for the three play-off slots the closest in years Guards and Feildians will continue the second round at the Stadium to-night. They'll clash at 8 o'clock.

A win for Feildians to-night will assure them of at least a first place tie after the second round. Should Guards take the victory they'll be tied with St. Bon's for second slot. A tie game to-night will move Feild into first and leave the Guards in fourth position.

Both St. Pat's and the Feildians have six points going into the fixture while St. Bon's own five and the Guards having three.

The race for the three play-offs berths is the closest in years. Should the Guards win to-night there will be only one point between each place as the third and final round opens. St. Bon's and St. Pat's will finish the second round on Saturday night.

In their first round meeting Feildians and Guards battled to a 3-3 deadlock.

Feildians are expected to use the same lineup that edged St. Bon's 3-2 last Saturday night. They'll have John Carter in goal with Bill Martin, Nev Henderson, Dodo Breen, Max Burt and Doug Woolgar on defence.

The "Terrific Trio" of Stan Breen, Bud Duffett and Doug Squires will again see plenty of ice time for Feild.

Backing up the first string will be hard-working Chum Piercey, Ralph Rowsell and Harold Ryan, while the other combination will come from Junior Thistle, Bob Hollett, Ed Woolgar and Fred Henderson.

Rollie Clarke is still out of town and will not be in uniform for Guards, but Fred North may return.

Guards will likely give goalie Ron Skirving a defence of Max Howell, Gordon Butler, Bern Goobie and Murray Chaplin for the game and will have their forwards in doubt.

If North returns he'll likely team up with Warren England and Cyril Ivany. Art Pearce will work on the line if North is still out.

Bob Badcock, Bill Taylor, Ed Thistle, Nelson Kearley, Bern Billard, Rex Smith, Doug Chaulk and maybe Bill Drover will round out the Guards forward lines but no strings were released.

Individual scoring honours will likely see Doug Squires of Feild increasing his lead to-night.

The scoring race going into the game to-night has Squires with ten points while Tom "City" Murphy of St. Bon's has nine points and Jack Withers of St. Pat's had eight points to his credit. All have played five games.

Pee Wee

Rings Gets 2-0 Shutout

By WILSON BUTLER

Rookie Jimmy Ring saw his first action in goal for Gunners yesterday afternoon and he sparked his team to a 2-0 shutout victory over Signallers, in the lone Pee Wee games played at the Stadium yesterday afternoon.

Ring blocked the seven drives that were fired his way while Wayne Jewers and Tommy Grouchy were notching the Gunner's markers. Both goals came in the first period with Dell Kenny picking up the assist on the first goal.

Signallers had two ties to their credit going into the game and played hard for a score but were unable to beat netminder Ring. There were no penalties called by referees Neil Corcoran and Brian Gibbons.

Following the game All-Star coach John Doyle put 60 hopefulls through an hour practice. Players missing from the workout were Roy Mercer, Jimmy Vavasour, Buddy Dawe, Fred Noftall, Kevin Maloney, Cluny Rideout, Kevin Philpett, Jimmy Fowler and Pat Murphy. These players are to attend the next practice on Friday at 5.15 p.m.

This afternoon Lancasters and Hurricanes will clash at 4.30 while Victory will take on Magnificent at 5.15. The 4.30 p.m. game on Friday will have Troopers and Black Watch in action. Saturday morning Vanguard and York will meet at 8.00 while Troopers and Infantry face off at 8.45.

Soccer Pool Has Dream Coming True

For the British punter—or better — winning the soccer pool is equivalent to striking oil or hitting the mother lode of a gold mine. Now it has happened to John Farrow, The Associated Press sports editor in Britain. Here is his reaction.

By JOHN FARROW

LONDON (AP)—The week a life-long dream came true — I won the top prize in the British soccer pools.

I correctly forecast eight tied matches.

The wife immediately started talking about cruises around the world, a mink coat, a new house and a gleaming big car.

Why not?

Only the other week the lucky winner pocketed £300,000 about $801,000 at current exchange rates for a two penny two cents bet. Winners of £200,000 ($534,000) and £100,000 ($267,000) seem almost commonplace.

It's the Briton's dream of getting rich quick. I've been dreaming about it ever since I left school 20 years ago. And I've been trying to hit the jackpot all that time.

This time it happened. We've got to wait, however until to-night to find out what the win is worth.

PEANUTS IN POT

But this week, the experts tell me, is one of the weeks in the year when the jackpot is going to be . . . well, just peanuts about $27, I'm told.

"You'll pick up a few pounds, but don't start going out on the town," a pools official warned.

"There are thousands of winners this week."

Thousands of other people, out of the 12,000,000 who try their luck every week, are saying just the same thing.

But you've no idea of the thrill behind getting those eight ties and the perfect score of 24 points.

This is the way it works: You try to forecast eight tied matches. Each tie wins a maximum three points. You get two for a winner away from home and 1½ for a winner at home.

If only one person hits the perfect 24 points then his pickings are big. But if there are lots of draws then thousands share the pool of prizes.

This was just such a week. But it was a dream come true. I'll talk about the week I got 24 pounds for years and years.

HC Training

At Holy Cross to-night training will begin for all members trtying out for the various teams. Each week one night and sometimes two will be used for the showing of films and physical training.

For this work Holy Cross will use a professional trainer. To-night no gym clothes will be necessary as films only will be shown, the rest of the evening the trainer will meet coaches, managers and players to outline his program to them.

Game Changed

The exhibion game scheduled between the Stalwarts and St. Kevin's at the Bartlett Memorial Arena on Sunday afternoon has been changed until February 14th.

The change in the scheduled contest was necessary to allow St. Pat's Junior hockey squad to play the Bell Island Junior All-Stars in an exhibition game this Sunday. They'll clash at 2.30 p.m.

Banned For Life

NEW YORK (AP) — The co-managers of former middleweight champion Carmen Basilio—John Dejohn and Joseph Netro—were banned for life from boxing operations in New York State today by the state athletic commission.

Norman Rothschild, Syracuse matchmaker and promoter, was fined $2,000 as a result of making payments to an unlicensed person.

Rothschild, as a matchmaker, was fined $1,000, and the Arena Boxing Club, which he heads, was fined another $1,000. The commission also "formally rematchmaker-promoter.

On Bell Island — British Consols

Rockwell Leads In Playdowns As Lyons Upsets Bud Fisher

GOOSE BAY DEFEATS CORNER BROOK 12-6; CITY EDGES BELL ISLAND

BELL ISLAND—Staff—Norm Rockwell and his St. John's rink took over the lead in the British Consols playdowns here yesterday. With each of the five entries having played six of their eight games the City foursome still have their biggest tests to come.

John Lyons and the rookie rink from Goose Bay came up with the big victory yesterday knocking off Bud Fisher and the Corner Brook defending champions 12-6. Rockwell edged Bell Island in a night thriller 11-10 with a great effort in the twelfth end to take the top spot.

Other action at the Curling Club yesterday saw Corner Brook double Bell Island 12-6 while Goose Bay walloped Grand Falls 19-4 and St. John's took Grand Falls 11-6.

Rockwell's two big games are still to come. He'll face Fisher and Corner Brook this morning and will wind up his play with Goose Bay on Friday morning.

John Lyons and Bud Fisher provided the first of two great night games with Goose Bay gaining the big upset to date. A dark horse at the start of the playdowns Lyons has moved into second place tie with Fisher and is a definite contender for the honours.

Lyons hit for two in the third end after Fisher had singles in the first and second to tie the match. A single by Lyons in the fourth and one by Fisher in the fifth had it 3-3 after the five ends. Lyons got three in the sixth end to take the lead he never lost. It was his best effort in the playdowns to date.

Three in the ninth after Fisher got two in the seventh moved Lyons out front 9-5. Goose Bay finished with a two in the tenth and a single in the twelfth while Fisher got one in the eleventh.

LINESCORES

GB..... 002 103 003 201—12
CB..... 110 010 200 010— 6

Gaining revenge for an extra end first round loss to Stoyles of Bell Island, City skip Norm Rockwell raised one of his own stones in front of the house to the afoot of the circle to cut two Bell Island counters leaving it impossible for Stoyles to take it out and won 11-10 for the playoff lead in an exciting night game.

The action was tied at 2-2 after three ends, with St. John's holding a 6-4 lead after six. Stoyles had it deadlocked at 6-6 going into the ninth end but Rockwell came up with a big four to move out front 10-6 in the ninth.

Rockwell got one in the tenth only to have Stoyles score three in the eleventh end and needing only two to tie in the final end had Rockwell's great curling holding him to one for a City victory.

LINESCORES

SJ..... 101 202 004 100—11
BI..... 020 020 110 031—10

Corner Brook opened the morning action with a 12-6 win over Bell Island. Fisher hit for four twos and added four singles while allowing Stoyles a three in the fifth end and three ones.

Bell Island held a 5-4 edge after six ends but Fisher evened it up in the seventh and went out front to stay in the eighth.

LINESCORES

CB..... 010 200 120 221—12
BI..... 010 031 001 000— 6

The other morning encounter saw Goose Bay running up a 19-4 victory over Dr. Reg Ball and Grand Falls. The game was conceded in the eleventh end.

Holding Ball to a two in the fifth end and singles in the seventh and ninth Lyons set-up a pair of fours, a three and three twos to go with two singles.

LINESCORES

GB..... 211 204 030 24x—19
GF..... 000 020 101 00x— 4

The lone afternoon contest had St. John's winning 11-6 over Grand Falls. Playing his usual cool game Rockwell saw Ball leading 3-1 after the first three ends but the City rink took over to move out front 4-3 going into the seventh end.

After eight ends it was 7-5 for St. John's and Rockwell came up with a single in the tenth and three in the twelfth while holding Ball to one in the eleventh and took the win.

LINESCORES

SJ..... 010 201 201 103—11
GF..... 102 000 020 010— 6

Five games remain in the playdowns and they'll be spread over today and Friday. Tonight there's a special dinner at the Canadian Legion Club here for the Curlers.

With Bell Island and Grand Falls out of the running for the crown all interest will center around the two remaining St. John's games. This morning Fisher and Rockwell will clash. Their first round contest finished 12-8 for St. John's, and Rockwell stopped Goose Bay 15-5 when they played in the opening round.

The standings with five games remaining in the series:

	P	W	L	Pts.
St. John's	6	5	1	10
Corner Brook	6	4	2	8
Goose Bay	6	4	2	8
Bell Island	6	2	4	4
Grand Falls	6	0	6	0

Quebec Bonspiel

Hickman Wins Again 16 Remain In Race

By LAURENT CHIASSON
Canadian Press Staff Writer

QUEBEC (CP)—The field for the Lieutenant - Governor's Trophy—most coveted award in Quebec's 47th annual International Bonspiel—was narrowed down to 16 rinks Wednesday.

Eight of 24 qualifiers were eliminated in first round play between the rinks who reached the quarter-finals of the Chateau International Trophy and the Omega International Trophy. Eight other qualifiers—the rinks who reached the Francois Jobin Gold Cup quarter-finals—drew a bye in the first round.

Second round play for Lieutenant-Governor's will be held today.

Seven of the bonspiel's 128 entries remained undefeated Wednesday with 5-0 records and lead the race for the Grand Aggregate Bowl.

FOR BEST RECORD

The Grand Aggregate Bowl is awarded to the rink that compiles the best won-lost record in the bonspiel.

Ontario and Quebec each have three unbeaten rinks while the other is E.L. Hickman's St. John's Nfld., entry.

Hickman Wednesday won 8-4 over the only other rink—Kirkland Lake, Ont., skipped by Orval Archer — that entered Wednesday's play with an undefeated record.

Joe Thomas of Quebec City won his fifth game with a 10-5 triumph over a Rosemere, Que., entry skipped by J. Labelle. The other Quebec rinks with perfect records are R. Lahaie of Cap de la Madeleine, who beat Pat Raymond of Ottawa 10-8, and M. Baril of Trois - Rivieres, who won 10-8 over D. Aboud of Smiths Falls, Ont.

Ontario has eight entries still in the running for the Lieutenant-Governor's Trophy. Quebec has seven and Newfoundland one. Six of the eight rinks who were defeated in the first round Wednesday were from Ontario and two from Quebec.

Four rinks from Ontario, two from Quebec and two from New Brunswick reached the quarter-finals of the Holt-Renfrew Trophy with victories in the third round Wednesday.

New Brunswick's two rinks are J.A. Vance of Moncton and J. D. Coster of Edmundston. The two Quebec rinks are A. Bourassa of Grand'Mere and Pat Fletcher of Pointe Claire.

Four other Quebec province rinks reached the semi-finals of the Francois Jobin. They are J. A. Levesque of Quebec City, G. Mobin of Quebec City, Carl Ott of Outremont and A. Bourcier of East Malartic.

Lieutenant - Governor's Trophy First Round

St. John's Nfld., E. L. Hickman 8 Kirkland Lake, Ont., Orval Archer 4.

The members of the St. John's rink are: Edgar Hickman, skip; Dr. Tom Stanaford, third; Stu Ayre, second and Hubert Herder, lead.

N. H. L.

Maple Leafs Cop 4-2 Win

NEW YORK (AP) — Defenceman Allan Stanley, formerly with New York, scored midway through the second period and Toronto Maple Leafs to a 4-2 victory over the Rangers Wednesday night before 9,175 fans.

The triumph enabled the Leafs to increase their lead over idle Detroit Red Wings to three points in the battle for second place in the National Hockey League. The last-place Rangers' winless streak was extended to 10 games.

Speedy Billy Harris scored twice and Johnny Wilson, the league's iron man, once for the Leafs. Rookie Art Stratton and Lou Fontinato were the Ranger marksmen, Stratton getting his first NHL marker early in the second period to tie the score 1-1.

GOALMOUTH SCRAMBLE

Two minutes after Stratton's marker, Stanley, who was jeered off the New York club by Ranger fans and traded to Chicago in 1955 emerged with the puck from a scramble in front of the Ranger net and beat goalie Gump Worsley with a 15-foot shot.

Toronto scored twice in the third period while the Rangers were shorthanded when Harris and Wilson registered within 67 seconds. Fontinato got his first goal of the season with two minutes and 30 seconds remaining in the game.

BOWER A STANDOUT

Toronto goalie Johnny Bower was a standout as he turned aside 29 drives, 13 in the scoreless first period compared with Worsley's three.

Worsley stopped a total of 23 shots.

Referee Frank Udvari evenly distributed 10 minor penalties. Fontinato was off while Harris got his second goal and Wilson tallied while Harry Howell of the Rangers was off.

Fontinato's goal, on which Ken Schinkel assisted, came five seconds before Dave Creighton of Toronto finished serving a penalty.

STANDINGS
By THE CANADIAN PRESS

	W	L	T	F	A	Pts
Montreal	31	9	9	186	117	71
Toronto	23	18	8	131	134	54
Detroit	20	18	11	133	133	51
Boston	20	24	6	167	175	46
Chicago	17	24	10	132	140	44
New York	11	29	10	139	189	32

SPORTSLETTER:

Ex-Player For Howie

Sports Editor, Daily News,

Dear Sir,—Why should Howie Meeker be barred from active participation in St. John's hockey.

I feel, and I am not alone in this, that the decision of the St. John's (Amateur) Hockey League to deny Meeker the right to re-instatement to amateur status smacks of absolute sophistry, even of downright autocracy on the part of the league delegates and executive.

The word amateur has two connotations. One wherein it applies to participation in sport for monetary gain, the other denoting petty and mediocre action and thinking. Undoubtedly the bar-Meeker decision of St. John's hockey brass deserves the latter description. I'll go further. The league ban on Meeker smells to high heaven. And the smell is not good.

With tongue in cheek the hockey moguls tell us that they are trying to improve the game, for the fans. How? By barring the best player who ever came to our shores. And let the league spokesman note. Meeker did not come here as a "hockey tramp." He came to help our hockey, liked what he saw, and is now just as much a Newfoundlander as you or I or as the brass itself. Ago, as an extra filip, perhaps more solvent than most of us "native sons."

There are a few important questions which I believe the paying customer should have answered, through your columns, if possible:

(1) If there a stigma attached to an individual because he once earned his living playing hockey? (And as one of the best players in the best league in the world).

(2) Does the Canadian Olympic team have on its roster of players men who, at one time, were professionals? Were they reinstated?

(3) Is Meeker, now a successful St. John's businessman, to be barred from local hockey for life? He hasn't played N.H.L. for seven years.

(4) Is barring Meeker helping to improve (quote league spokesman) our hockey?

(5) Would the inscription of Meeker's name on the Boyle Trophy detract from its "Amateur" lustre.

(6) Would Howie be a playing asset to the senior caps?

(7) Who give the local hockey brass the power, or right, to deprive the paying fan of the undoubted thrill and enjoyment of seeing the former N.H.L'er in action on a full fledged, simon pure, glory-be amateur basis?

Perhaps, as a token of his appreciation for re-instatement, Howie could even be persuaded to apologize and express his sorrow for having once been good enough to play with, and coach, the best hockey players in the world.

Finally, I would say to the local hockey powers that be—grow up with the times. Your decision to deny Meeker amateur status is in part like the popular song, "It's wonderful—it's marvelous—TOO LUDICROUS—for words."

As a post-script I would hasten to add that the writer, although his name can be found several times on the Boyle Trophy, was not, and is not, a member of the Guards, Feildians or St. Pat's teams, and so has no axe to grind. Nor does he know Meeker personally.

Thank you.

EX-PLAYER.

GENEVA (AP) — Ingemar Johansson, world heavyweight boxing champion, returned to his Geneva home by air from New York Wednesday.

"After I have had some sleep, I will resume my training here," he said, adding he will return to the United States in about three weeks.

St. Bon's Meet PWC In Senior

League leading St. Bon's will clash with Prince of Wales in the senior division of Intercollegiate Hockey this afternoon at the Prince of Wales Arena.

St. Bon's have clinched first place in the team standings and are waiting for the second team to enter into the finals. Bishops College are one point up on Prince of Wales but the Collegians have a game in hand.

A Prince of Wales victory today will give them a one point edge on Bishops going into the final game of the regular schedule. According to the way the teams shape up the second play-off spot will be decided in the final game when the two teams clash on Tuesday afternoon.

Prince of Wales took the first meeting between the two clubs 4-2 but Bishops came back to cop the second encounter 4-3.

Game time is 4:30 p.m.

Hillview Darts League Action

Bill Foley with double five, Manney Hanlon with double 15 and Len Mullins with double two had North Pioneer blanking Bedford 3-0 in Hillview Darts League action Tuesday night. Wellington Dock also took three legs. They stopped Fort Hamilton on double two by Dick Carroll, double four by George Powell and double 20 by Charlie Richards.

The other games saw Newfoundland getting double 20 from Bob Noseworthy and double four from Dennis Devereaux for two legs from Nova Scotia. Bob Smith clocked double 19 for Scotia. It was Belle Isle taking two from Fort Avalon as Bill Maher hit double 15 and Charlie Reelis got double 20. Dick O'Donnell had double four for Avalon.

High three darts scores for the night saw Charlie Cook hitting a big 156 for the tops to date. Dennis Devereaux got 133, Manney Hanlon had 120, 102 and 100, while Bob Noseworthy scored 109, Len Mullins had 108 and Bob Smith clocked 114. George Powell, Jr., scored 105 and 100, while Paul Riche and Charlie Richards had a tun each and Joe Sampson scored 110.

CeeBees And Gander Battle To 8-8 Tie

Continuing their tour of Central Newfoundland the Conception Bay CeeBees and the Gander All-Stars battled to a 8-8 deadlock at the Gander Gardens last night.

The All-Stars scored three times in the first two periods and netted a brace in the final stanza to account for their eight tallies while the visitors scored four in the first and third frames.

The Conception Bay CeeBees fought from behind a one goal lead late in the first period to open up a 4-3 edge after the initial stanza, with some sharp shooting.

Jim Zimmerman, Bill Ireland and Carl Bursey connected for the home towners in the second stanza to take over the lead 6-4 while the CeeBees failed to beat the All-Stars netminder Bob Marks.

The hustling CeeBees exploded in the third period and with the Faulkner brothers, Alex and Lindy combining at 18.56 they managed to grab a 8-8 tie.

Carl Penny, Lindy Faulkner and Alfie Hiscock netted a brace each for the CeeBees while singletons went to Jim Kennedy and Alex Faulkner, with Alex goal tying the game in the final stanza.

Bill Ireland and Jim Zimmerman notched two each for the home towners with single goals going to John Murphy, Reg Heenan, Carl Bursey and MacIntyre.

Six of the games eight penalties handed out by referees Morris Doyle and Gordon Noseworthy went to the visiting CeeBees, two of which were ten minute misconducts. Alex Faulkner and Jim Kennedy were the two bad men in the game each picked up a misconduct penalty.

The Gander All-Stars controlled the play in the first two periods as they built up their 6-4 lead but gave way to the powerful CeeBees in the final period.

Both goalies made good stops although they allowed eight discs to get by them.

Bob Marks, between the pipes for the All-Stars made his best grabs in the second and final periods with the CeeBees buzzing around the nets, while the CeeBees netminder was sharp in the first two stanzas.

Conception Bay:

Victoria Makes Finals

Victoria moved into the Conception Bay North Intermediate Hockey finals against Upper Island Cove at the Harbour Grace Stadium last night as they defeated Conception Harbour 13-4. The best of seven games finals will open on Saturday night.

Six players scored for Victoria in the lopsided 13-4 victory over Conception Harbour in the Conception Bay North Intermediate hockey league last night.

L. Squires, L. Cole and R. Slade each found the scoring range three times for the Victoria squad. Cec Penny had two while C. Butt, and C. Parsons hit for one each.

Scoring for Conception Harbour were T. Woodford and A. Doyle, in the second period and L. Larecey with a brace in the final stanza.

The high flying Victoria team scored three times in the first period for a 3-0 edge which they increased to 8-2 after the middle frame. Five more in the final stanza for the Victoria team enabled them to move into the finals against Upper Island Cove.

Conception Harbour were nabbed for five of the games eight penalties.

The finals in the Intermediate League will get under way Saturday night when Upper Island Cove will face-off with Victoria in the best four out of seven series. The game is scheduled for 9.00 p.m.

In a game set for 7.00 p.m. at the Harbour Grace stadium on Saturday night, a team from New Harbour will take on a squad from Whitbourne to decide the Trinity Bay Champions.

In a afternoon game at the Harbour Grace stadium yesterday, Harbour Grace Convent set back a strong bid from Freshwater 7-6 in High School action.

The score was tied 5-5 at the end of regulation time. Each team came up with a goal in the first ten minute to keep the score deadlocked. K. McCormick came up with the biggest tally in the game at the 2.00 minute mark of the sudden death overtime for Harbour Grace to take the hard earned win.

There were only three penalties handed out with the losing team Freshwater, getting nabbed for two.

The win for Harbour Grace moved them into the finals against Bay Roberts. Bay Roberts downed Freshwater 10-1 in the first game of the round robin played on Monday.

Tim Fahey lead the artillery line with three goals for Harbour Grace. M. Murphy, K. McCormick, L. Ryan and Gordon Hunt registered singles in the 7-6 win.

H. Butt scored three for Freshwater with A. Snow getting a brace in regulation time. Clayton Parsons scored the sixth Freshwater goal in the first overtime period to round out the scoring.

Three Games At PWC Arena

Civil Service and Mercantile Hockey swings into action tonight at the Prince of Wales Arena with three games on tap.

In the Civil Service League two games will be played. In the first encounter scheduled for 7.00 p.m., second place Fish-CNR, will tangle with last place Treasury. Fish-CNR dropped their last outing to the front running R.C.A.F. crew 4-2 and lead the league by three points. Treasury on the other hand are in the cellar, one point behind the Mental squad and five behind second place Fish-CNR.

However the lowly Treasury looked good in the last encounter in dropping the Mental team 8-5 in the second game of last weeks doubleheader.

The second game of the weekly double-header will have RCAF squad looking for their eighth win of the season when they take on Mental at 8.30.

The Mental squad however, will be out to put the clamps on the hot RCAF team and try to increase their third place lead over Treasury.

The final game in the Mercantile regular schedule will be played after the Civil Service twinbill, with first place E. F. Barnes facing off against third place Bankers. A win for the Barnes team will leave the "Tellers" tied with Bowrings for the third and last play-off spot. If the Bankers should come up with a win or a tie, then they will move into the semi-finals against Hickmans, while E. F. Barnes get the bye into the finals.

Practice Corner

The Junior All-Stars will hold an important practice at the stadium tonight. The drill is set for 6:15 p.m. and all players are asked to make a special effort to attend.

St. Pat's senior hockey squad will drill at the stadium following the Senior League fixture. The workout is set for 10:15 p.m. and all players are requested to be on hand.

The Mac-Curtis basketballers will work out at the Macpherson gym tonight at 8 p.m. Any members of the Association interested in making a berth on the squad are asked to be at the practice.

Last Season

NEW YORK (CP) — Gerry James says that "if everything goes well" this will be his last season with the Toronto Maple Leafs of the National Hockey League.

James disclosed Wednesday he is trying to enter the service station business in West Kildonan, a suburb of Winnipeg, where his wife and four children live.

He would continue to play with the Winnipeg Blue Bombers of the Western Provincial Football League, however.

An oil firm has acquired the land for the service station, said James, but there are other details to be worked out. He wants to give up hockey in order to spend more time with his family.

Curling Notes

TO-NIGHT'S GAMES SIMON LEVITZ TROPHY

7.00—9.00

J. McCarthy	R. B. Moyse
J. G. Bearns	F. E. Hue
T. S. Clift	R. Templeton
D. Tiller	A. Fosfer
J. B. Norris	J. E. Butler

9.00—11.00

G. Macdonald	D. M. Clouston
W. Hermanson	W. Winsor
G. Giannou	V. Reid
R. J. Kent	C. H. Davies
E. F. Kennedy	H. Wylie

Wednesday's Bonspiel Winners

W. Wick, Mrs. Stoneman, J. G. MacGregor, Mrs. F. Kielly.

RADIO PROGRAMS

CBN

THURSDAY, February 4th.

7.30—CBC News
7.35—Top Of The Morning
8.00—CBC News and Weather
8.15—Musical Clock
9.00—Morning Devotions
9.15—Program Preview
9.30—News and Direct Reports.
9.36—Records at Random
9.45—Records at Random
10.00—Archers
10.15—Doris Janes.
10.25—For Consumers
10.30—Nfld. School Broadcast
10.45—Cliffs Kitchen.
10.50—Music in the Morning.
11.00—To Catch a Falling Star
11.15—Nfld. School Broadcast
11.45—Sacred Heart Program.
P.M.
12.00—BBC News
12.10—Announcers Choice
12.15—Farm Broadcast
12.45—Mid Day Serenade
1.00—Doyle Bulletin
1.15—A Love to remember
1.30—CBC News and Weather
1.45—BBC Variety.
2.15—National School Broadcast
2.45—Tommy Hunter Show
3.15—Kindergarten Of The Air
3.30—News and Trans Canada Matinee
4.30—Ottawa Symphony Orchestra.
5.00—Concert Hall.
5.30—Fisheries Broadcast
5.45—Music From The Albums
6.00—CBC News.
6.05—Intermezzo
6.30—Supper Guest
6.45—Curtain Time.
7.00—CBC News and Weather
7.15—Musical Program.
7.30—Tops Today.
7.45—Doyle Bulletin
7.15—Musical Program
7.30—Tops Today
7.45—Doyle Bulletin
8.15—Rawhide
8.30—Musical Interlude.
8.40—Mines and Resources Program.
8.55—Weather for Mariners.
9.00—Meditation.
9.30—Soundings.
10.00—Citizens Forum.
10.30—Goon Show.
11.00—Jazz Workshop.
11.30—CBC National News, Roundup and Talk.
12.00—Sign off—O Canada—The Queen.

VOCM

THURSDAY, February 4th.

6.30—News and Weather
6.35—Breakfast With Bill.
6.55—News
7.00—Breakfast with Bil
7.30—News and Waterfront Directory
7.35—Breakfast with Bill
7.55—News
8.00—Torbay Weather
8.05—Breakfast with Bill
8.25—News
8.30—Hit Tune of the Day
8.33—Sportscast
8.40—Breakfast with Bill
8.55—News
9.00—Morning Date
9.15—Linda's First Love
9.30—Morning Date
10.00—News
10.05—Stork Club
10.15—Jim Ameche Show.
10.55—News.
11.00—Jim Ameche Show.
11.15—Western Jamboree.
11.55—News.
P.M.
12.00—Western Jamboree.
12.30—News
12.33—Rambling with Records
12.45—Fisherman's Forcast
12.50—Rambling with Records
1.15—Sportscast
1.20—Rambling with Records
1.30—News
1.45—Passing Parade (John Nesbitt)
2.00—Jim Ameche Show.
2.55—News
3.00—Dollars on Parade
3.55—News
4.00—Bob's Bandwagon
4.55—News
5.00—Bob's Bandwagon
5.30—Supper Serenade.
5.50—Fisherman's Forecast
6.00—Bulletin Board
6.15—Sportscast and Travelguide
6.30—Supper Serenade
6.45—News
7.00—Shillelah Showtime.
7.15—Shillelagh Showtime
8.00—Cream of the Crop
9.45—News
10.00—VOCM All Time Hit Parade
10.30—Eventide Meditations
10.45—Sportscast
10.55—News
11.00—Big Top Ten.
11.05—Club 590
1.00—Close Down

CJON

THURSDAY, February 4th.

6.30—The Bob Lewis Show.
6.35—Weather.
6.45—Headline News and Weather.
6.50—Bob Lewis Show.
7.05—Local Weather.
7.30—News and Minitorial.
7.35—Weather Forecast.
7.45—News and Minitorial.
8.15—Shipping Report.
8.20—Bob Lewis Show.
8.30—News and Minitorial.
8.25—Kiddies Corner.
8.40—Bob Lewis Show.
8.55—Just a Minute.
9.00—News
9.05—Music for Millions.
9.30—Gerry Wiggins Show.
9.55—Cliffs Kitchen.
10.00—News Highlights and Minitorial.
10.01—Martin's Corner.
10.15—Right to Happiness.
10.30—News Highlights and Minitorial.
10.35—Houshewives Choice.
11.00—News Highlights and Minitorial.
11.01—Rev. Matthew.
11.30—News and Minitorial.
11.35—Nfld. Quiz.
11.45—Swift Moneyman.
12.00—News Highlights and Minitorial.
12.01—Town and Country.
12.30—News and Minitorial.
12.33—Town and Country.
12.35—Town and Country.
1.00—News Highlights and Minitorial.
1.35—Editorial Comment.
1.40—Sports.
1.45—Art Baker's Notebook.
2.00—News Highlights and Minitorial.
2.03—Gerry Wiggins Show.
3.00—News Highlights and Minitorial.
3.01—Western Jamboree.
4.00—Gen. Prov. News
4.05—Ranch Party.
4.30—News
5.00—News Highlights and Minitorial.
5.01—Bob Lewis Dance Party.
5.55—Wrigleys Show.
6.00—News Highlights and Minitorial.
6.01—Weather.
6.05—Bulletin Board.
6.10—National News.
6.15—Sports.
6.30—Club 93.
7.00—News and Minitorial.
7.01—Club 93.
7.45—News
8.00—News in a Minute.
8.01—Best from the West.
8.30—Best from the West.
9.00—News and Minitorial.
9.03—The Big Six Program.
9.15—Nfld. Soiree.
9.30—Chapel by the side of the Road.
9.45—Dosco News.
10.00—News Highlights and Minitorial.
10.01—High Adventure.
10.30—National News.
10.45—Sports.
11.00—News Highlights and Minitorial.
11.01—Music in the Night.
12.00—News Highlights and Minitorial.
12.01—Music in the Night.
1.01—Queen and Sign Off.

VOUS

THURSDAY, February 4th.

A.M.
6.00—Sundial
6.30—News
7.00—News
7.30—News.
8.00—Breakfast Club.
8.30—Gaylen Drake
9.00—It Happened last night
10.00—Coffee Time
11.00—Turn Back the Clock
11.30—Program Twelve
P.M.
12.30—March of Events
12.45—Sports Page
1.00—Arthur Godfrey
1.25—News
1.30—Bob and Ray.
1.45—Open File.
2.00—At the Movies.
2.15—Couple Next Door
2.30—News
2.35—Panorama
3.30—News
3.45—Junior Miss
4.00—Spotlight on a Star
4.30—Five Star Matinee.
5.00—Word Play
5.30—News
5.45—Checkin' In
6.00—Celebrity Table.
6.30—Checkin' In (Cont'd)
8.00—Great Gildersleeve.
8.30—Parallel.
9.00—Escape.
9.30—Entertainment USA.
10.00—Final Edition
10.15—Sports Final
10.30—Jack Paar
11.00—Music 'til Midnight
12.00—Sign Off

CJON-CJOX TV

THURSDAY, FEBRUARY 4th, 1960
10.45—Cartoons.
11.00—Romper Room.
2.00—Willy.
2.30—Chez Helene.
2.45—Nursery School Time.
3.00—My Little Margie.
330—Liberace.
4.00—Open House.
4.30—Boyd Q.C.
5.00—See for Yourself.
5.30—This Living World.
6.00—The Town and Country Show.
6.30—News Calvacade.
7.00—Phil Silvers.
7.30—Frontiers.
8.00—This is Your Music.
8.15—National News.
8.30—Gunsmoke.
9.00—Star Performance.
9.30—The Deputy.
10.00—Talent Caravan.
10.30—Closeup.
11.00—The Man from Blackhawk.
11.30—Wrestling.
12.30—News Headlines.
12.31—The Hunter.

Paramount Tomorrow

DEBORAH KERR ROSSANO BRAZZI MAURICE CHEVALIER IN "COUNT YOUR BLESSINGS

When an English girl marries a Frenchman with a roving eye she has her work cut out for her, as is proved in MGM's sophisticated comedy - drama, "Count Your Blessings," starring Deborah Kerr, Rossano Brazzi and Maurice Chevalier.

There are laughs galore but also serious moments in this CinemaScope and color film version of Nancy Mitford's best-selling novel, "The Blessing," for which exterior scenes were filmed on location in London, Paris and the French chateau country.

The story concerns Grace Allingham (Deborah Kerr), who marries the French nobleman, Charles-Edouard de Valhubert (Rossano Brazzi) after a brief but impetuous wartime courtship. The exigencies of war separate Grace from her husband while their seven-year-old son grows up. When they are again reunited, she is faced with the problem of making the adjustment of living in a foreign country (France) with a stranger-husband who has had quite a past with the ladies.

Jealousy and an incomprehension of a Frenchman's point of view about life and love finally cause Grace to leave her husband, against the advice of the latter's uncle, the worldly-wise Duc de St. Cloud ((Maurice Chevalier). She takes their son, the precocious Sigismond, back to England, but he is to spend a part of each year with his father in Paris.

This comes close to being the undoing of a marriage which seemingly has failed but whose proponents are still in love with each other When Charles attempts a reconciliation with his wife, little Sigi, who enjoys being spoiled by each of his separated parents, intercepts his father's phone calls and burns his letters. But the juvenile plot eventually is discovered and all works out happily in the end.

"Count Your Blessings" has been given a sumptuous production by Karl Tunberg, who also adapted the screen play from Miss Mitford's novel. The story lends itself to a fascinating "Cook's Tour" of London and Paris, with the English sequences filmed against such locales as Windsor Castle, Kensington Gardens, Westminster Bridge, the Houses of Parliament, Tower of London, Hampton Court Palace and Hyde Park Square, while Paris landmarks include the Palais Bourbon, Champs Elysees, Place de la Concorde, Notre Dame and Place Joffre. Other scenes were filmed in the famous Tour d'Argent Restaurant, on a Seine sight-seeing launch and in several of France's most magnificent and historic chateaus.

Deborah Kerr's sophisticated role in "Count Your Blessings" is in striking contrast to her role of the frightened girl in "Separate Tables" and her equally lauded dramatic part in "The Journey." Rossano Brazzi last appeared in "South Pacific" and "A Certain Smile," while Maurice Chevalier is still receiving world-wide accolades for "Gigi."

Tom Helmore heads a supporting cast which includes Martin Stephens as Sigi, Ronald Squire, Patricia Medina, Mona Washbourne, Steven Geray, Lumsden Hare and Kim Parker. The picture was directed by Jean Negulesco, director of such successful films as "Three Coins in the Fountain," "How to Marry a Millionaire" and "Daddy Longlegs."

Newfoundland Services

PASSENGER NOTICES

CONNECTION WEST RUN PLACENTIA BAY

Regular 8.10 a.m. train leaving St. John's to-morrow, Friday, will make connection at Argentia with Motor Vessel for the West Run Placentia Bay.

CONNECTION SOUTH COAST SERVICE

Regular 8.10 a.m. train leaving St. John's to-morrow, Friday, will make connection at Argentia with S.S. Bar Haven for regular ports South Coast Service.

CONNECTION BAY RUN AND WEST RUN PLACENTIA BAY

Regular 8.10 a.m. train leaving St. John's Monday, February 8th., will make connection at Argentia with Motor Vessels for the Bay and West Run Placentia Bay.

FREIGHT ACCEPTANCES

FREIGHT SOUTH COAST SERVICES

Freight is accepted daily at the Railway Freight Shed for regular ports South Coast Service but in order to guarantee movement by this trip of the M.V. Nonia freight must be at the Railway Freight Shed not later than 1.00 p.m. Tuesday, February 9th.

(Department of Education)

Division of Community Leadership Development

Applications are invited to fill the following positions on staff of the Division of Community Leadership Development:

FIELD SUPERVISOR

REQUIREMENTS: Minimum qualification Degree in Home Economics, preferably Clothing Major; successful experience in Extension work, with emphasis on 4-H Club Work; administrative and organizational ability.

DUTIES: General supervision of District Field Workers: field staff inservice training on the job; preparation of 4-H project material in field of Home Economics; assistance in staff conferences and leadership training.

SALARY RANGE: $5060 to $5830 based on training and experience.

SIX DISTRICT 4-H WORKERS

REQUIREMENTS: Minimum qualification Degree in Home Economics, Agriculture, Forestry, Physical Education or other related fields; rural background; pleasing personality; initiative and enthusiasm; must be physically fit and willing to travel; interested in rural life and young people.

SALARY RANGE: $3740 to $4620 based on qualifications and experience Applications from undergraduates with a minimum of one year university training in the above-mentioned fields will be considered.

SALARY RANGE: $2970 to $3740.

DUTIES: Organization and development of 4-H Clubs within specified areas, working with and through existing organisations for general community betterment.

Applications for above positions stating age, academic and other pertinent qualifications and experience should be submitted for immediate consideration to the Director of Community Leadership Development, Department of Education, St. John's, Newfoundland.

P. J. HANLEY,
Deputy Minister of Education.

Department of Education

NEWFOUNDLAND MARKING BOARD 1960

Senior teachers holding Grade III or a higher grade teaching certificate or who have held the Grade II teaching certificate for not less than five years, and who have taught the Grade IJ and X course within the past three years are invited to apply for the position of reader on the local examining board.

Applications should be addressed to the **Director of Public Examinations, Department of Education, St. John's,** and should be in his hands not later than March 31st.

Remuneration will be at the rate of $11.00 per day, plus $1.00 per day for married readers residing outside St. John's. Regular traveling expenses supported by vouchers will be paid.

The reading centre will be at St. John's, and reading is set to commence on June 29th and terminate on or before July 20th.

feb4.mar3

So Mellow-Canada's Finest
A GOLD MEDAL WINNER
FOR HOME DELIVERY
Dial 2141
Beverage Sales Ltd.
(Not inserted by Board of Liquor Control)

For Your Fire Insurance
At Lowest Rates
The Number To Call is 4131
A. E. Hickman Company, Ltd

AUTO PARTS (Whole)
BUY Firestone TIRES
Nfld. Armature Works
38 Bambrick Street.
Dial 7191-2

BUILDING MATERIALS
CHESTER DAWE, LTD.
SHAW ST. and TOPSAIL RD
For all your Building Requirements call
80161—91171

DRUG STORES
CONNORS DRUG STORE
LAMBERT'S COUGH SYRUP
can be obtained at
CONNORS DRUG STORE
334 WATER ST.
DIAL 2806

ELECTRICAL APPLIANCES
BAINE JOHNSTON COMPANY, LTD.
Agency Department
243 Water St. Dial 2102
YOUR FRIGIDAIRE DEALER.

HEAP & PARTNERS (NFLD.) LTD.
Wiring Materials, Wire and Cables, Motors Starters, Lamps, Switches, Lighting Fixtures, etc.
WAREHOUSE: PRINCE'S ST.
DIAL5085

FIRE INSURANCE
CROSBIE & CO., LTD.
Agents for
UNDERWRITERS AT LLOYDS.
LOW RATES
DIAL 5031

HARDWARE STORES
HARRIS & HISCOCK, LTD.
General Hardware
Distributors for Sunbeam Electrical Appliances, Sports goods and Sports wear for all occasions.
DIAL 5016

ERNEST CLOUSTON, LTD.
McCLARY AUTOMATIC WARM AIR CONDITIONING
210 WATER ST.
DIAL 4183

HEATING
C. A. HUBLEY, LTD.
PLUMBING and HEATING CONTRACTORS
Rep. General Electric
36 King's Road Dial 2910

RADIO-TV REPAIRS
GREAT EASTERN OIL COMPANY, LTD.
REPAIRS TO RADIOS, TV AND ALL ELECTRICAL APPLIANCES
DIAL 3001 to3005

USED CARS
AEDLAIDE MOTORS LTD.
FOR A CAR YOU CAN DEPEND ON CALL
ADELAIDE MOTORS LTD.
"A Complete Store At Your
DIAL 3015

GROCERS (Retail)
HUTCHEN'S GROCERY
MEAT MARKET
53 William Street
Dial 7450 and 6062

L. HEALEY
Cross Roads and Water Street
Dial 3026

INSURANCE AGENTS AND BROKERS
JOB BROTHERS & CO. LTD.
Water Street
Dial 2658—4123

MEEHAN & CO.
T. A. Bldg., Duckworth St.
Dial 7046-7047

REG. T. MORGAN INSURANCE LIMITED
Temple Bldg., P.O. Box 168,
341 Duckworth St.
Dial 80370 or 7756

MOBILE GROCETERIA
Dial 93490
Store At Your Door

DRUG STORES
M. CONNORS LTD.
334 WATER ST.
Dial 2206

AYLWARD'S PHARMACY
Cor. Monchy & Empire Ave.
Dial 90070

DUNN'S PHARMACY
Cor. Mayor and Merrymeeting Rd.
Dial 7388

PARKDALE PHARMACY
Elizabeth Ave.
Dial 91120

MURPHY'S DRUG STORE
119 Military Road
Dial 6446

FLEMING'S
265 Pennywell Road
Dial 92937

FREIGHT SERVICE
TRINITY SOUTH
From St. John's via Whitbourne to Old Perlican, North Shore Conception to Carbonear.
Trucks also available for long haul service.
Rates Reasonable.
For further information
DIAL 7908-H.

CAPITOL
NEWFOUNDLAND'S FRIENDLY THEATRE
NOW PLAYING
RICHARD BURTON CLAIRE BLOOM MARY URE
LOOK BACK IN ANGER
The stage sensation is on the screen!

From WARNER BROS.
Also — NOVELTY.
TIMES OF SHOWS:
EVENING SHOWS: 7 P.M. — 9 P.M.
MATINEE: 2 P.M.
NEXT ATTRACTION
REX REASON — NAN LESLIE in "THE MIRACLE OF THE HILLS" — DRAMA — SUSPENSE — EXCITEMENT — Also RICHARD BURTON — JEAN SIMMONS — VICTOR MATURE in "THE ROBE" — SPECTACLE — THRILLS — CINEMASCOPE.

Paramount
THE SHOWPLACE OF • NEWFOUNDLAND •
TO-MORROW
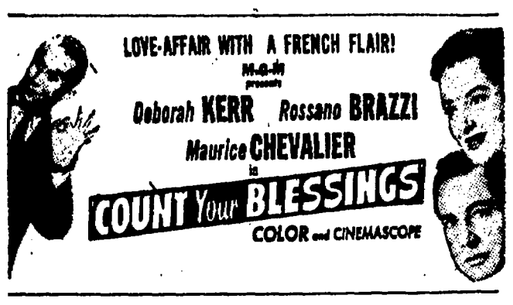

Also — "UP-TO-THE-MINUTE NEWS".
TIMES OF SHOWS:
EVENING SHOWS: — 7 P.M. — 9 P.M.
MATINEE: — 2 P.M.
LAST TIMES TODAY
"THE MAN WHO COULD CHEAT DEATH" — Also "THAT KIND OF WOMAN"

DO YOU NEED SOME HELP!
Help wanted ? If you have a job to offer, or need any type of help yourself, first look to the WANT ADS !
This newspaper's classified ads are the best "l'il ole helpers" in town ! They'll find just the file clerk or salesman you may need; merely state your requirements in the "Help Wanted" columns. Or — if YOU need help, help in selling or buying or help in fixing up the house, then first look at all the offerings in the listings in our WANT ADS !
QUICK ACTION, FAST RESULTS WHEN YOU READ AND USE OUR WANT ADS !
IT ALWAYS PAYS TO ADVERTISE IN
The Daily News

READ AND USE WANT ADS FOR FAST RESULTS

KINSMEN
Boys Club Newspaper BINGO
SERIES No. 23

BINGO HAS BEEN CLAIMED.

NAMES OF WINNERS WILL APPEAR TO-MORROW.

CARDS FOR SERIES 4 NOW ON SALE.

FIRST NUMBERS WILL APPEAR TOMORROW.

Help Kin — Help Kiddies

Expert **Watch Repairs**

CHRONOMETERS
AUTOMATIC
CALENDAR
WATCHES
C.O.D. ORDERS Given Prompt Attention

SERVICE WITH A SMILE AT
AVALON CREDIT JEWELLERS
WATER AT. ADELAIDE PHONE 7829

WANTED
BY LIFE INSURANCE COMPANY
STENOGRAPHER
Temporary position at present but likely to be permanent.
Starting salary — $175.00 per month.
Apply: P.O. BOX 850, St. John's.

The Funeral of our late Comrade James Stanley, will take place this afternoon at 2.30 p.m., from his late residence, 159 Waterford Bridge Road.
All available ex-Servicemen are requested to attend.

J. W. GOODYEAR,
Secretary, St. John's Branch.

NOTICE
Our office will be
OPEN
for business on
MONDAYS
Closed on
SATURDAYS
Nfld. Coal & Oil Co., Ltd.
PHONE — 6077 - 5586 - 5863 - 5871.
feb3,5,10,12

Not Inserted by B.L.C.

Mammoth Card Party
AT ST. PATRICK'S HALL AUDITORIUM
Bonaventure Ave.
TO-NIGHT, THURSDAY, at 8:30
3 MAIN PRIZES — 20 LUCKY NUMBERS
ADMISSION ..... 50 CENTS
Patrons are asked to bring their own Cards and Baskets — Tea will be served.

ENTERTAINMENT
In aid of
Lions' Swimming Pool Fund
GAIETY AMUSEMENT CENTRE
TO-NIGHT at 8:30
CARDS $1.00
$695 IN PRIZES
PLUS BANK WORTH $200

A. A. U. DRAWING
The Chevrolet Car, put up on tickets last year. and drawn for on December 22nd, still remains unclaimed. The number drawn is 8 6 7 5.
If this ticket is not produced and claimed by Monday, February 8th, then a second drawing will be conducted on Wednesday, February 10th.

PLEASE LOOK UP YOUR TICKETS NOW AND HOLD THEM FOR THE SECOND DRAWING.

JOHN V. RABBITTS,
Secretary.

WANTED TO RENT
UNFURNISHED
ONE BEDROOM APARTMENT
Self contained — Reasonable rent
Write. giving location and rent, to:
BOX 1960, c/o Daily News
feb4,4i

Call Our Tire REPAIR DEPARTMENT for FAST SERVICE
REPAIRS VULCANIZING
WE RECOMMEND AND USE Firestone TIRES
Nfld. Armature Works Ltd.
BAMBRICK ST. DIAL 7191 - 7192

Smith Corona
TYPEWRITERS & CASHIERS
OFFICE SUPPLIES and EQUIPMENT
DOMINION MACHINERY & EQUIPMENT CO., LTD.
OFFICE EQUIPMENT DIVISION
191 WATER STREET DIAL 5105
MAIN OFFICE 4052 - 4053

GOLDEN JUBILEE
1910 1960

IT'S HAPPY 50th BIRTHDAY for
ST. JOHN AMBULANCE
YOUR CONTRIBUTION COULD MAKE IT
HAPPIER

WANTED
YOUNG MAN
AS INVOICE CLERK
Grade X Essential and Commercial Experience Preferred.
Apply by letter only, in own handwriting.
Wm. Noseworthy Limited
418 WATER STREET

TO RENT
Three Room Apartment in modern home in east end of city. Parking facilities available. For further information
Dial 90246-A

H. C. A. A.
Films on coaching and playing of various sports will be shown TO-NIGHT at 7.45 at Holy Cross Prospective members of all teams are requested to attend.

GORDON J. RYALL,
Secretary.

M. C. L. I.
DEBATE:
That public censorship is justified.
Resolved.
C. L. Parkins,
James Shields.
Negative:
A. B. Butt,
Harold Horwood.
The Lecture Hall, Prince of Wales Annex, LeMarchant Road. Entrance Barter's Hill.
8.15
TONIGHT, THURSDAY.
Visitors are welcome.

FORWARD'S COAL and OIL
Dial 90633
54 STAMP'S LANE

BETTER BUYS AT **BAIRD'S**
1957 AUSTIN
(6 Cylinder)
$1300.00
Baird Motors Ltd.
MERRYMEETING ROAD

TO LET
One large room suitable for two working girls. Hot and cold water, with or without meals.
Phone 3845-L

L-O-O-K
Bargains in Rebuilt Washers, Fridges. Ranges etc.
ALSO
Appliance and Oil heating repairs.
"CALL ANYTIME DAY OR NIGHT"
GEO. HUTCHINGS & CO.
44 New Gower St.
PHONE 4716-A or 80354.

STOP RUNNING TOILETS with a NEVER - FAIL SWIVEL ADAPTOR
(Ten Year Guarantee)
Installed Cost $1.50
Postage Prepaid $1.00
NEVER-FAIL SERVICE
Box 283 'Phone 5876
St. John's, Nfld.

GREAT EASTERN OIL & IMPORT CO., LTD.
Radio, Television, Washers, Refrigerators, Deep Freezers
Electric Ranges,
Floor Polishers,
Gramophones
Public Address Systems,
Tape Recorders
REPAIRS AND SERVICE
5 LINES
DIAL 3001 to 3005
WATER STREET
jan26,1y.

Sharpening Services
ALL TYPES
Hand saws, band saws, circular saws, lawn mowers, garden equipment, knives, scissors, barbers' clippers. Retoothing of worn saws.

We also Specialize in
SKATE SHARPENING
Concave sharpening on the most modern equipment available. "If it can be sharpened we will sharpen it."

JARDINE BROS., LTD.
165 Water St. 'Phone 5801
Gunsmithing — Locksmithing
Keys Made to Order
dec14,1m

---

5 P.M. TO 1 A.M.—CALL 3-0025

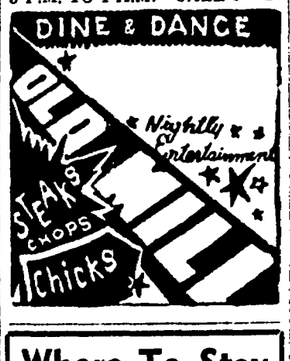

Where To Stay
Balsam Hotel
BARNES ROAD
Situated in the Heart of the City.
Quiet, Comfortable Atmosphere.
For Reservations and information.
Dial 6336
MRS. JOHN FACEY
Resident Manageress
m31,tf

FUREY'S HOTEL
HOLYROOD
Licensed to sell Liquor Beers and Wines
For reservations call
Toll Operator 1F2

DIAL **7324**
FOR
HOME DELIVERY
- Barbequed Chicken "Ribs"
- Also complete plate Dinners.
- Sandwiches and Salads for Parties etc.
- All Delicatessen Specials.

(Orders $5.00 or over delivered Free of charge)
Bell's Delicatessen
566 WATER STREET

TO-DAY'S SPECIALS
1957 RAMBLER CUSTOM. Radio, reclining seats, tutone, directional signals, heater and snow tires
$1100.00
1953 MORRIS
Snow tires and radio
$400.00
McKINLAY MOTORS LTD.
LeMARCHANT ROAD

Philip Wall & Sons Ltd.
10 George St. Dial 2321
ORNAMENTAL IRON
HAND RAILS
ARC & GAS WELDING AND CUTTING
GENERAL BLACKSMITH
nov11,1m

For Fast Taxi Service
HOTEL TAXI
Dial 2424-2410
QUEEN'S ROAD
Open from 6.30 to 2 a.m.

LOST—A Nfld. dog, about 4 months old. Reward offered. 'Phone 5794 or apply 141 Circular Road.

EXPERT Repairs to watches and clocks at Laite Furniture Store, 210 New Gower Street. C.O.D. order to P.O. Box 1401, St. John's for quick service.
feb4to29

CAST IRON SCRAP WANTED — Best prices paid. United Nail & Foundry Co., Ltd. 'Phone 8071 Mr. Howse. jan30,feb2,4,6

FOR SALE—Highway property belonging to Mrs. Annie Batten, Brigus Rd., Bay Roberts West. One acre of land, good house, barn, cellar and excellent well. House ready to move into. Price $6,500 cash or nearest offer. Write Mrs. Annie Batten, c/o 61 Thursfield Crescent Leaside, Toronto, Ont.
jan30,feb1,2,3,4,5

NEW METHOD RUG CLEANERS—Rugs and Carpet made to look like new. Von Schuler process adds years to life of rugs. Cleaned in home or at our plant. 'Phone 91033. New Method Rug Cleaners, Freshwater Road.

Wall Washing
WALL WASHING — Walls cleaned by new machine. Results perfect: saves paint. —New Method Rug and Wall Cleaners, Freshwater Road. 'Phone 91033.
oct8,(1f)

REAL ESTATE — Valuator of city, farms and outport properties. Over 40 years' experience. John D. O'Driscoll. Auctioneer and Real Estate Agent. Dial 90312.

THE CENTRAL BARBER SHOP—We are now operating eight chairs. You can be assured of the best possible service plus the least possible waiting. 24 New Gower Street, opp. Adelaide Motors.

FURNITURE REPAIRS — Repairs to spring-filled mattresses. Chesterfield suites also rebuilt. Fifty years' experience. Keats Mattress Factory, 16 Mount Royal Ave. Dial 92753 or 2656.
dec30,(1m).

LAND SURVEYS
LAND APPRAISALS
DRAUGHTING
WHITE PRINTING
MINEOGRAPHING
AND PHOTO COPYING
Surveys Ltd.
Gerry Halley
TELEPHONE 90876

REDDY KILOWATT ®
ELECTRICITY is CHEAP in ST. JOHN'S
Newfoundland LIGHT & POWER COMPANY LIMITED
Cheap Reliable Electricity In and Around St. John's

Statutory Notice
In the matter of the estate of Erwin Baade, late of Power House Lane, Topsail, in the District of Harbour Main, Province of Newfoundland, Construction Superintendent, deceased.

All persons claiming to be creditors of or who have any claims or demands upon or affecting the estate of Erwin Baade, late of Power House Lane, Topsail, aforesaid, Construction Superintendent, deceased, are hereby requested to send particulars thereof in writing, duly attested, to the undersigned solicitors for the Administratrix of the Estate of the said deceased on or before the 25th day of February, A.D. 1960, after which date the said Administratrix will proceed to distribute the said estate having regard only to the claims of which she then shall have had notice.

Dated at St. John's this 25th day of January, A.D. 1960.
AYLWARD and CROSBIE.
Solicitors for Administratrix.
ADDRESS:
340 Duckworth Street,
St. John's.
jan26,feb4,11

"Horsey" Fruit Juices

ORANGE JUICE ..... 24-20 ounce
ORANGE JUICE ..... 12-48 ounce
GRAPEFRUIT JUICE ..... 24-20 ounce
GRAPEFRUIT JUICE ..... 12-48 ounce
BLENDED JUICE ..... 24-20 ounce
TANGERINE JUICE ..... 24-20 ounce
GRAPEFRUIT SECTIONS ..... 24-15 ounce
CITRUS SALAD ..... 24-15 ounce

CONTACT US FOR PRICE ON QUANTITY LOTS.

T. & M. WINTER LIMITED
PHONE NUMBERS 5101 - 2 - 3
DUCKWORTH STREET

AT THE SIGN OF THE BOOK
DICKS AND CO. LIMITED

WILDER STONE
John Legget $3.95
DEAR AND GLORIOUS PHYSICIAN
Taylor Caldwell 4.50
CAT AMONG THE PIGEONS
Agatha Christie 2.50
ALL THE DAY LONG
Howard Spring 3.50
STATION WAGON IN SPAIN
Frances Parkinson Keyes 5.50
POOR NO MORE
Robert Ruark 6.50
THE BREAKING POINT
Daphne Du Maurier 4.50
MORLEY CALLAGHAN'S STORIES 4.95
TRIUMPH IN THE WEST
Arthur Bryant 6.00
SCRAPBOOK FOR THE TWENTIES
Leslie Baily 5.50
MAY THIS HOUSE BE SAFE FROM TIGERS
Alexander King 4.50

Dicks & Co., Ltd.
The Booksellers
Spin 4425 or 2008 or 3191

"I always wanted a good picture of her"

Give Him A Portrait For Valentines Day

A PORTRAIT, THE BIG HEARTED LITTLE LITTLE GIFT IS IDEALLY SUITED FOR THAT SPECIAL SOMEONE ON VALENTINE'S DAY.

IT'S EASY . . . IT'S INEXPENSIVE . . . AND IT'S THE RIGHT GIFT TO GIVE ANYONE.

TOOTON'S
STUDIO

'PHONE FOR AN APPOINTMENT . . . SOON.
DON'T DELAY 'PHONE 6333.

HOLLYWOOD TODAY

New Film Decade Will Be Known As The 'Sexy Sixties'

By ERSKINE JOHNSON

HOLLYWOOD, (NEA) — There are no doubts about it in Hollywood.

The new decade holds the promise of becoming "The Sexy Sixties" for theater motion picture screens.

The Sexy Sixties may bring an answer to the question.

"How far can Hollywood go with movies that are hotter-than-ever?"

The answer may be classification of some movies with the label, "For Adults Only."

In an attempt to win back their lost audience, adults, Hollywood moviemakers have been turning to more adult themes. They have ranged to date from premarital relations in "Happy Anniversary" to homosexuality and cannibalism in "Suddenly, Last Summer," a nightmarish movie which indicates Hollywood may be moving fast.

How far can Hollywood go?

Those favoring Adults Only movies argue that it is the only logical answer and that classification is not censorship. Theater owners and others opposed to classification insist it IS censorship.

WE WILL BE hearing more and more arguments on this question in 1960. One fact is obvious. Hollywood no longer is holding the line on its own self-policed censorship code which once guaranteed wholesome family entertainment.

Sex, at the adult level, has found a place on the screen in Hollywood's competition with television, foreign imports and other forms of recreation for adult customers. As Director Alfred Hitchcock says:

"Sex has a definite place, but only if it motivates or progresses the story. Give audiences too much sex—or in bad taste—and they become embarrassed or laugh at the wrong place. The trick is to time the reaction; then give them something YOU want them to laugh at."

But how many producers of movies have good taste, and know the trick?

But Hollywood is facing more than just "How far can we go?" problems in the '60s. There's talk of federal film control on exports, with some congressmen and state department officials believing they are giving foreign audiences the "wrong impression" of life in the United States.

The big Hollywood backlog of post-1948 movies may be released to television—and the Theater Owners of America are demanding more products from Hollywood to help keep theaters open.

THERE IS UNREST in film unions and guilds over telefilm wage scales and residual payments on all films leased to TV. With TV busy on its own housecleaning projects, the Motion Picture Association of America is in high gear pushing a special promotion campaign: "1960—The Big Year of Motion Pictures."

Meanwhile, Hollywood is facing a small group of top box office stars demanding, and getting, "out-of-line" salaries and profit percentages.

And there is a shadow of public revolt against stars establishing residence in Europe to escape U. S. income taxes.

Block-booking of movies, an old Hollywood problem, is back. Uncle Sam will take a number of studios and producers to court in March, in an antitrust suit, charging illegal block-booking of films for television.

BUT THE ANSWER to the question, "How far can Hollywood go with hotter-than-ever movies?" is the biggest hurdle for the film industry.

And 1960, I'm sure, will be remembered as the year in which more than just popcorn was popping in movieland.

Pianist Wins Coveted Award

LONDON (CP)—William Stevens, young Montreal pianist, has won one of the Harriet Cohen international music awards for 1960.

He is to receive the Commonwealth Medal. A spokesman for Miss Cohen said the decision was based on his playing of a piano concerto by Canadian composer Violet Archer.

The awards—about 20 are made annually—were founded by the late Sir Arnold Bax, master of the Queen's musick.

Miss Cohen is ranked next to Dame Myra Hess, generally regarded as Britain's leading woman pianist.

UTAH'S STATE SEAL

On the State Seal of Utah, the beehive stands for industry and the sego lilies are in memory of the time when the lily bulbs were eaten by many of the Mormon colonists to fight off starvation during early settlement.

NAMED FOR BIRD

Phoenix, Ariz, was so-named fo rthe fabled bird of ancient Egypt, who was supposed to burn himself on an alter every 500 years and then rise again, young and beautiful. The name was suggested for the town because early settlers saw signs of prehistoric farming in the region.

VERSATILE MATERIAL

Glass fiber, now one of the most versatile manufacturing materials, was unknown commercially until the 1930s. From it now are made air filters for furnaces; heat, cold and noise insulation; battery separators; insect screening and fine curtains and draperies. In combination with plastics, it is used in furniture, bathtubs, sports car bodies and luggage.

U.K. Students To Find Work In Canada

BRISTOL, England (CP)—Bristol University has formed a club to encourage undergraduates to visit Canada during the summer holidays. Officials say there is a rush to join.

The idea is for students to take advantage of their 12-week vacation to go to Canada, where they would take temporary jobs.

Oxford and Cambridge already have similar schemes, but this is believed to be the first time a provincial university has promoted such a venture.

Club officials say the idea may help dispel the student reputation for irresponsibility.

TRY OUR BETTER DRY CLEANING
MacCORMAC'S
Dial 5181 - 2 - 3
GEAR ST.

DEATH

STANLEY—Passed away suddenly on Tuesday, February 2nd., James H. Stanley, aged 83 years. Leaving to mourn his wife, one step-daughter, Effie, Mrs. W. French at St. John's and two grandchildren. The funeral will take place from his late residence, 159 Waterford Bridge Road at 2.30 p.m. on Thursday, February 4th.

WALLS FUNERAL HOME
DIAL 2321
393 Duckworth St.
24 HOUR SERVICE

Children's Boxer Jeans 98c.
ARCADE
WATER STREET
CHURCHILL PARK

STEAMSHIP MOVEMENTS

CLARKE STEAMSHIP CO.

Novaport leaving Halifax Feb. 5, due St. John's Feb. 8, sailing Feb. 9.

Highliner leaving Saint John, N.B, Feb. 9, Halifax Feb. 12, due St. John's Feb. 15, sailing Feb. 16.

Novaport leaving Saint John, N.B. Feb. 16, Halifax 19, due St. John's Feb. 22, sailing Feb. 23.

Highliner leaving Saint John, N.B., Feb. 23, Halifax Feb. 26, due St. John's Feb. 29, sailing March. 1.

Novaport leaving Saint John, N.B., Mar. 1, Halifax Mar 4, due St. John's Mar. 7, sailing Mar. 8.

Highliner leaving Saint John N.B., Mar. 8, Halitax Mar. 11, due St John's Mar. 14, sailing Mar. 15.

NFLD. CANADA STEAMSHIPS LIMITED

M.S. Fauvette en route from Halifax, due St. John's Feb. 3rd.

M.S. Bedford II sailing from Halifax Feb. 3rd, due St. John's Feb. 5th.

M.S. Belle Isle II sailing from Halifax Feb. 6th, due St. John's Feb. 8th.

M.S. Fauvette sailing from Halifax Feb. 9th, due St. John's Feb. 11th.

M.S. Bedford II sailing from Halifax Feb. 12th, due St. John's Feb 14th.

M.S. Belle Isle II sailing from Halifax Feb. 15th, due St. John's Feb. 17th.

FURNESS WITHY AND COMPANY

Newfoundland leaving Liverpool Feb. 8, due St. John's Feb. 14. Leaving for Halifax and Boston Feb. 16, due Halifax Feb. 18 and Boston Feb. 20. Leaving Boston Feb. 21, due Halifax Feb. 22. Sailing from Halifax for Liverpool Feb. 25.

Nova Scotia leaving Liverpool Feb. 17, due St. John's Feb. 23. Leaving for Halifax and Boston Feb. 24, due Halifax Feb. 26 and Boston Feb. 29. Leaving Boston Mar. 1 and Halifax Mar. 5, due St. John's Mar. 7. Sailing again same day for Liverpool

Newfoundland leaving Liverpool Mar. 9, due St. John's Mar. 15. Leaving for Halifax & Boston Mar. 16 due Halifax Mar. 18 and Boston Mar. 21. Leaving Boston Mar. 22 and Halifax Mar. 26, due St. John's Mar. 28. Sailing again same day for Liverpool.

Nova Scotia leaving Liverpool Mar. 23, due St. John's Mar. 29. Leaving for Halifax and Boston Mar. 30, due Halifax Apr. 1 and Boston Apr. 4. Leaving Boston Apr. 5 and Halifax Apr. 9, due St. John's Apr. 11. Sailing again same day for Liverpool.

TV REPAIRS
REASONABLE RATES
GUARANTEED WORK
PHONE 94123
Electronic Centre Ltd.
90 CAMPBELL AVE.
After hours 'PHONE 7313

BAGPIPES

Bagpipes probably originated in southwestern Asia. This instrument, now considered distinctively Scottish, is said to have been brought to Britain by Roman invaders nearly 2,000 years ago.

WELCOME WAGON HOSTESS
Will Knock at Your Door with Gifts and Greetings from Friendly Business Neighbours and Your Civic and Social
On the occasion of:
New Comer to the City.
The Birth of a Baby,
94865, 3582 or 90943

STOCK REDUCTION
SALE
Ramsay's Paint
TERRIFIC
REDUCTIONS
"LIMITED TIME ONLY"
HORWOOD LUMBER
Co., Ltd.
WATER STREET WEST PHONE 3011

GLASS
- PLATE GLASS
- SLIDING GLASS DOORS
- MIRRORS, All Sizes
- BEST QUALITY

CALL FOR FREE ESTIMATE
A. G. BARNES Ltd.
BLACKMARSH ROAD DIAL 93690

WHY WAIT FOR SPRING
DO IT NOW!
. . . WITH BUILDING MATERIAL, TOOLS AND HARDWARE FROM CHESTER DAWE LTD., WHERE LONG TERM FINANCING IS AVAILABLE FOR EVERYTHING THEY SELL!

SEE OUR COMPLETE LINE OF:
- DECORATIVE WALLBOARDS
- PLYWOODS
- CEILING TILES
- TILE - BOARDS
- FLOOR TILES
- DURALAM COUNTER TOPPING
- CHROME MOULDINGS

AND NOW IS THE TIME TO GET THE ALL NEW
YOUNGSTOWN KITCHEN
JUST ARRIVED Shipment 6" & 8" VALANCE BOARD
CHESTER DAWE LIMITED
SHAW STREET THE RIGHT PLACE TO SHOP WITH THE AMPLE PARKING LOT TOPSAIL ROAD